

NOTICE!!

These documents have been scanned!

Do not place un-scanned documents beneath this notice!

Do not remove this notice from this file!

GPO Jacket No. 560-102
Print Order 61540
Rise Business Services, LLC
Job=AZ15 5/6/2019



Box Number= AZ15022



Claim Begin-End: AMC435275-AMC435301

1 Initial Receipt



AZ15022-27

AMC434518-AMC435476

| AMC# | DATE CLOSED | REMARKS |
|--------|-------------|---------|
| 435275 | | |
| 435276 | | |
| 435277 | | |
| 435278 | | |
| 435279 | | |
| 435280 | | |
| 435281 | | |
| 435282 | | |
| 435283 | | |
| 435284 | | |
| 435285 | | |
| 435286 | | |
| 435287 | | |
| 435288 | | |
| 435289 | | |
| 435290 | | |
| 435291 | | |
| 435292 | | |
| 435293 | | |
| 435294 | | |

United States Department of the Interior
Bureau of Land Management
 LANDS/RECREATION & PLANNING
 ONE N CENTRAL AVE
 PHOENIX, AZ 85004 -2203
 Phone: 602-417-9200

Receipt

No: 3440273

| | |
|----------------------------------------|------------------------------------------------------------------------------|
| Transaction #: 3539584 | |
| Date of Transaction: 11/27/2015 | |
| CUSTOMER: | |
| | WEST PORT ENERGY LLC 6619 N SCOTTSDALE RD SCOTTSDALE, AZ 85250-4421 US |

BY: *R. Am*

| LINE # | QTY | DESCRIPTION | REMARKS | UNIT PRICE | TOTAL |
|--------|-------|---------------------------------------------------------------------------------------------------------------------------------------------------------------------------------------------------------------------------------------------------------------------------------------------------------------------------------------------------------------------------------------------------------------------------------------------------------------------------------------------------------------------------------------------------------------------------------------------------------------------------------------------------------|---------|------------|---------|
| 1 | 27.00 | LOCATABLE MINERALS / MINING CLAIMS-NEW, UNADJUD, ONE OR MORE AUTH NOS / NEW MINING CLAIMS LOCATION FEE CASES: AMC435275/\$37.00, AMC435276/\$37.00, AMC435277/\$37.00, AMC435278/\$37.00, AMC435279/\$37.00, AMC435280/\$37.00, AMC435281/\$37.00, AMC435282/\$37.00, AMC435283/\$37.00, AMC435284/\$37.00, AMC435285/\$37.00, AMC435286/\$37.00, AMC435287/\$37.00, AMC435288/\$37.00, AMC435289/\$37.00, AMC435290/\$37.00, AMC435291/\$37.00, AMC435292/\$37.00, AMC435293/\$37.00, AMC435294/\$37.00, AMC435295/\$37.00, AMC435296/\$37.00, AMC435297/\$37.00, AMC435298/\$37.00, AMC435299/\$37.00, AMC435300/\$37.00, AMC435301/\$37.00 | | - n/a - | 999.00 |
| 2 | 27.00 | LOCATABLE MINERALS / MINING CLAIMS-NEW, UNADJUD, ONE OR MORE AUTH NOS / NEW MINING CLAIMS MAINTENANCE FEE CASES: AMC435275/\$155.00, AMC435276/\$155.00, AMC435277/\$155.00, AMC435278/\$155.00, AMC435279/\$155.00, AMC435280/\$155.00, AMC435281/\$155.00, AMC435282/\$155.00, AMC435283/\$155.00, AMC435284/\$155.00, AMC435285/\$155.00, AMC435286/\$155.00, AMC435287/\$155.00, AMC435288/\$155.00, AMC435289/\$155.00, AMC435290/\$155.00, AMC435291/\$155.00, AMC435292/\$155.00, AMC435293/\$155.00, AMC435294/\$155.00, AMC435295/\$155.00, AMC435296/\$155.00, | | - n/a - | 4185.00 |

| | | | | | |
|---------------|-------|-------------------------------------------------------------------------------------------------------------------------------------------------------------------------------------------------------------------------------------------------------------------------------------------------------------------------------------------------------------------------------------------------------------------------------------------------------------------------------------------------------------------------------------------------------------------------------------------------------------------------------------------------------------------------------------------------|--|---------|-------------------|
| | | AMC435297/\$155.00, AMC435298/\$155.00, AMC435299/\$155.00, AMC435300/\$155.00, AMC435301/\$155.00 | | | |
| 3 | 27.00 | LOCATABLE MINERALS / MINING CLAIMS- NEW, UNADJUD, ONE OR MORE AUTH NOS / NEW MINING CLAIM PROCESSING FEE CASES: AMC435275/\$20.00, AMC435276/\$20.00, AMC435277/\$20.00, AMC435278/\$20.00, AMC435279/\$20.00, AMC435280/\$20.00, AMC435281/\$20.00, AMC435282/\$20.00, AMC435283/\$20.00, AMC435284/\$20.00, AMC435285/\$20.00, AMC435286/\$20.00, AMC435287/\$20.00, AMC435288/\$20.00, AMC435289/\$20.00, AMC435290/\$20.00, AMC435291/\$20.00, AMC435292/\$20.00, AMC435293/\$20.00, AMC435294/\$20.00, AMC435295/\$20.00, AMC435296/\$20.00, AMC435297/\$20.00, AMC435298/\$20.00, AMC435299/\$20.00, AMC435300/\$20.00, AMC435301/\$20.00 | | - n/a - | 540.00 |
| TOTAL: | | | | | \$5,724.00 |

| PAYMENT INFORMATION | | | | |
|---------------------|-----------|------------------------------------------------------------------|-------------|------------|
| 1 | AMOUNT: | 5724.00 | POSTMARKED: | N/A |
| | TYPE: | CHECK | RECEIVED: | 11/25/2015 |
| | CHECK NO: | 3581 | | |
| | NAME: | CARLIN TREND MINING SERVICES 369 FIFTH ST ELKO NV 89801 US | | |

| REMARKS |
|---------|
| |

This receipt was generated by the automated BLM Collections and Billing System and is a paper representation of a portion of the official electronic record contained therein.

NOTICE!!

These documents have been scanned!

Do not place un-scanned documents beneath this notice!

Do not remove this notice from this file!

GPO Jacket No. 560-102
Print Order 61540
Rise Business Services, LLC
Job=AZ15 5/6/2019



Box Number= AZ15022



Claim Begin-End: AMC435275-AMC435301

2 Correspondence



AZ15022-27

AMC434518-AMC435476

CERTIFIED MAIL™

PHOENIX

AZ 852

PHOENIX, AZ

neopost[®]

1/20/2018

POSTAGE

\$05.63⁰⁰

US OFFICIAL MAIL
\$500 Penalty
For Private Use

ZIP 85004

04111101433

PHOENIX, ARIZONA

2019 JAN 28 A 10:02

RECEIVED
PHOENIX STATE OFFICE

AMK

NIXIE

850

FE 1

0012/28/18

RETURN TO SENDER
ATTEMPTED - NOT KNOWN
UNABLE TO FORWARD

BC: 85004442700

*2014-04709-20-37

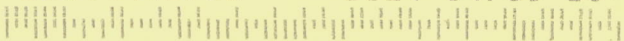

00044427

AZ9200/PB/AMC430172/AMC435275



This decision does not relieve you of the liability for reclamation of all areas disturbed by your activities on lands covered by the subject mining claim(s) and/or site(s). After you complete the reclamation, you must notify the authorized officer of the appropriate surface managing agency so that the authorized officer may conduct a final site inspection and determine whether you may

Reclamation Requirements

Our records do not show receipt of a maintenance fee payment or small miner waiver filed on or before the due date. Therefore, the claims listed above are forfeited. Claimants are required to pay an annual non-refundable maintenance fee of \$155 per 20 acres or portion thereof, or submit a waiver, on or before September 1 of each year. These requirements were established by 30 U.S.C. 28F-1, as amended, and 43 CFR 3834 and 3835.

The mining claims listed above have been declared forfeited as of September 1, 2018, for failure to timely file the required maintenance fee payment or small miner's maintenance fee waiver (waiver).

MINING CLAIMS
DECLARED FORFEITED

AMC430172, AMC430173, AMC435275, AMC435278, AMC435282, AMC435286, AMC435288, AMC435292 through AMC435295
WPE #5, WPE #6, WPE #8, WPE #11, WPE #15, WPE #19, WPE #21, WPE #25 - WPE #28

WEST PORT ENERGY LLC
6619 N SCOTSDALE RD
SCOTSDALE, AZ 85250-4421
: : :
This decision affects those claims shown in the block below.

DECISION

CERTIFIED MAIL - RETURN RECEIPT REQUESTED No. 9214 8901 9403 8376 3565 67

In Reply Refer To:
3830 (9200) PB
AMC430172, AMC435275

www.blm.gov/az/
DEC 18 2018

Arizona State Office
One North Central Avenue, Suite 800
Phoenix, Arizona 85004-4427

United States Department of the Interior
BUREAU OF LAND MANAGEMENT



be released from liability. If you fail to reclaim the land to the satisfaction of the authorized officer, the surface management agency may cite you for noncompliance under its surface management regulations. For land administered by the Bureau of Land Management (BLM), if you fail to reclaim the land to the satisfaction of the authorized officer as required in 43 CFR Subpart 3809, the BLM will issue an order of noncompliance under 43 CFR 3809.601(a). If you fail to comply with the non-compliance order, BLM may take further action under 43 CFR 3809.604. Failure to conduct reclamation is a prohibited act that may subject you to criminal penalties. See 43 CFR 3809.605(h) and 43 CFR 3809.700.

Appeal Procedures

This decision may be appealed to the Interior Board of Land Appeals, Office of the Secretary, in accordance with the regulations contained in 43 CFR, Part 4, and the enclosed Form 1842-1. If an appeal is taken, your notice of appeal must be filed in this office (at the above address) within 30 days from receipt of this decision. The appellant has the burden of showing that the decision appealed from is in error.

If you wish to file a petition pursuant to regulation 43 CFR 4.21 (58 FR 4939, January 19, 1993) for a stay of the effectiveness of this decision during the time that your appeal is being reviewed by the Board, the petition for a stay must accompany your notice of appeal. A petition for a stay is required to show sufficient justification based on the standards listed below. Copies of the notice of appeal and petition for a stay **must** also be submitted to each party named in this decision and to the Interior Board of Land Appeals and to the appropriate Office of the Solicitor (see 43 CFR 4.413) at the same time the original documents are filed with this office. If you request a stay, you have the burden of proof to demonstrate that a stay should be granted.

Standards for Obtaining a Stay

Except as otherwise provided by law or other pertinent regulation, a petition for a stay of a decision pending appeal shall show sufficient justification based on the following standards:

- (1) The relative harm to the parties if the stay is granted or denied,
- (2) The likelihood of the appellant's success on the merits,
- (3) The likelihood of immediate and irreparable harm if the stay is not granted, and
- (4) Whether the public interest favors granting the stay.

Please include your AMC serial number(s) on all correspondence. If additional information is required, please call Pauline Brown at 602-417-9360.

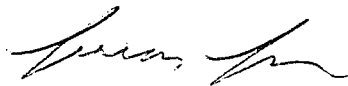

Lucas Lucero
Deputy State Director
Lands, Minerals, and Energy Division

Enclosure



DATE PRODUCED: 1/7/2019 4:15 AM

US DEPARTMENT OF THE INTERIOR BUREAU OF LAND MANAGEMENT:

The following is information for Certified Mail™/RRE item number:

9214 8901 9403 8376 3565 67

Our records indicate that this item was RETURNED TO SENDER.

ORIGINAL INTENDED RECIPIENT:

WEST PORT ENERGY LLC
6619 N SCOTTSDALE RD
SCOTTSDALE AZ 85250-4421

The above information represents information provided by the United States Postal Service.

Return Reference Number:



United States Department of the Interior



BUREAU OF LAND MANAGEMENT
Arizona State Office
One North Central Avenue, Suite 800
Phoenix, Arizona 85004-4427
www.blm.gov/az/

NOV 02 2017

In Reply Refer To:
3800 (9200) RM
AMC430172, AMC435275

CERTIFIED MAIL - RETURN RECEIPT REQUESTED No. 7014 2870 0000 1116 1407

DECISION

| | | |
|---------------------------|---|------------------------------------|
| WEST PORT ENERGY LLC | : | This decision affects those claims |
| 6619 N SCOTTSDALE RD | : | shown on the attached list(s). |
| SCOTTSDALE, AZ 85250-4421 | : | |

SEE ENCLOSURE FOR LIST OF MINING CLAIMS

MINING CLAIMS DECLARED FORFEIT

The mining claims listed above have been declared forfeit as of September 1, 2017, for failure to timely file the required maintenance fee payment or small miner's maintenance fee waiver (waiver).

Claimants are required to pay an annual non-refundable maintenance fee of \$155 per 20 acres or portion thereof, or submit a waiver, on or before September 1 of each year. These requirements were established by 30 U.S.C. 28f-1, as amended, and 43 CFR 3834 and 3835.

Our records do not show receipt of a maintenance fee payment or small miner waiver filed on or before the due date. Therefore, the claims listed above are forfeit.

Reclamation Requirements

This decision does not relieve you of the liability for reclamation of all areas disturbed by your activities on lands covered by the subject mining claim(s) and/or site(s). After you complete the reclamation, you must notify the authorized officer of the appropriate surface managing agency so that the authorized officer may conduct a final site inspection and determine whether you may be released from liability. If you fail to reclaim the land to the satisfaction of the authorized officer, the surface management agency may cite you for noncompliance under its surface management regulations. For land administered by the Bureau of Land Management (BLM), if you fail to reclaim the land to the satisfaction of the authorized officer as required in 43 CFR Subpart 3809, the BLM will issue an order of noncompliance under 43 CFR 3809.601(a). If you fail to comply with the non-compliance order, BLM may take further action under 43 CFR 3809.604. Failure to conduct reclamation is a prohibited act that may subject you to criminal penalties. See 43 CFR 3809.605(h) and 43 CFR 3809.700.

Appeal Procedures

This decision may be appealed to the Interior Board of Land Appeals, Office of the Secretary, in accordance with the regulations contained in 43 CFR, Part 4, and the enclosed Form 1842-1. If an appeal is taken, your notice of appeal must be filed in this office (at the above address) within 30 days from receipt of this decision. The appellant has the burden of showing that the decision appealed from is in error.

If you wish to file a petition pursuant to regulation 43 CFR 4.21 (58 FR 4939, January 19, 1993) for a stay of the effectiveness of this decision during the time that your appeal is being reviewed by the Board, the petition for a stay must accompany your notice of appeal. A petition for a stay is required to show sufficient justification based on the standards listed below. Copies of the notice of appeal and petition for a stay **must** also be submitted to each party named in this decision and to the Interior Board of Land Appeals and to the appropriate Office of the Solicitor (see 43 CFR 4.413) at the same time the original documents are filed with this office. If you request a stay, you have the burden of proof to demonstrate that a stay should be granted.

Standards for Obtaining a Stay

Except as otherwise provided by law or other pertinent regulation, a petition for a stay of a decision pending appeal shall show sufficient justification based on the following standards:

- (1) The relative harm to the parties if the stay is granted or denied,
- (2) The likelihood of the appellant's success on the merits,
- (3) The likelihood of immediate and irreparable harm if the stay is not granted, and
- (4) Whether the public interest favors granting the stay.

Please include your AMC serial number(s) on all correspondence. If additional information is required, please call RéAnn Myers at 602-417-9413.



Lucas Lucero
Deputy State Director
Lands, Minerals and Energy Division

Enclosure(s)

WEST PORT ENERGY LLC
6619 N SCOTTSDALE RD
SCOTTSDALE AZ 85250-4421

LEAD FILE

| <u>NUMBER</u> | <u>CLAIM NUMBER</u> | <u>CLAIM NAME</u> |
|---------------|---------------------|-------------------|
| AMC430172 | AMC430174 | WPE #7 |
| AMC435275 | AMC435276 | WPE #9 |
| AMC435275 | AMC435277 | WPE #10 |
| AMC435275 | AMC435279 | WPE #12 |
| AMC435275 | AMC435280 | WPE #13 |
| AMC435275 | AMC435281 | WPE #14 |
| AMC435275 | AMC435283 | WPE #16 |
| AMC435275 | AMC435284 | WPE #17 |
| AMC435275 | AMC435285 | WPE #18 |
| AMC435275 | AMC435287 | WPE #20 |
| AMC435275 | AMC435289 | WPE #22 |
| AMC435275 | AMC435290 | WPE #23 |
| AMC435275 | AMC435291 | WPE #24 |
| AMC435275 | AMC435297 | WPE #30 |
| AMC435275 | AMC435298 | WPE #31 |
| AMC435275 | AMC435299 | WPE #32 |
| AMC435275 | AMC435300 | WPE #33 |
| AMC435275 | AMC435301 | WPE #34 |

SENDER: COMPLETE THIS SECTION

- Complete items 1, 2, and 3.
- Print your name and address on the reverse so that we can return the card to you.
- Attach this card to the back of the mailpiece, or on the front if space permits.

1. Article Addressed to:

WEST PORT ENERGY LLC
 6619 N SCOTTSDALE RD
 SCOTTSDALE AZ 85250-4421
 9200/RM/AMC430172, AMC435275



9590 9402 1932 6123 9409 90

2. Article Number (Transfer from service)

3811, July 2015 PSN 7530-02-000-9053

COMPLETE THIS SECTION ON DELIVERY

A. Signature

Arlene Michaelson Agent
 Addressee

B. Received by (Printed Name)

C. Date of Delivery

Arlene Michaelson *11/6/15*

D. Is delivery address different from item 1? Yes
 If YES, enter delivery address below: No

3. Service Type

- Adult Signature
- Adult Signature Restricted Delivery
- Certified Mail®
- Certified Mail Restricted Delivery
- Collect on Delivery
- Collect on Delivery Restricted Delivery
- Registered Mail
- Registered Mail Restricted Delivery (over \$500)
- Priority Mail Express®
- Registered Mail™
- Registered Mail Restricted Delivery
- Return Receipt for Merchandise
- Signature Confirmation™
- Signature Confirmation Restricted Delivery

Domestic Return Receipt

USPS TRACKING#

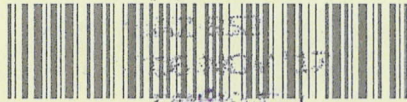

9590 9402 1932 6123 9409 90

First-Class Mail
 Postage & Fees Paid
 USPS
 Permit No. G-10

United States Postal Service

RECEIVED
 BLM AZ STATE OFFICE

• Sender: Please print your name, address, and ZIP+4® in this box•

U.S. DEPARTMENT OF THE INTERIOR
 BUREAU OF LAND MANAGEMENT
 ARIZONA STATE OFFICE
 ONE NORTH CENTRAL AVENUE, SUITE 800
 PHOENIX, AZ 85004-4427

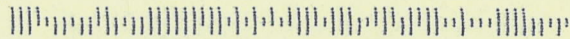

NOTICE!!

These documents have been scanned!

Do not place un-scanned documents beneath this notice!

Do not remove this notice from this file!

GPO Jacket No. 560-102
Print Order 61540
Rise Business Services, LLC
Job=AZ15 5/6/2019



Box Number= AZ15022



Claim Begin-End: AMC435275-AMC435301

3 Transfers



AZ15022-27

AMC434518-AMC435476

**NO
DOCUMENTS
FOUND**

NO DOCUMENTS FOUND
NO DOCUMENTS FOUND

NOTICE!!

These documents have been scanned!

Do not place un-scanned documents beneath this notice!

Do not remove this notice from this file!

GPO Jacket No. 560-102
Print Order 61540
Rise Business Services, LLC
Job=AZ15 5/6/2019



Box Number= AZ15022



Claim Begin-End: AMC435275-AMC435301

4 Annual Filings



AZ15022-27

AMC434518-AMC435476

DEPARTMENT OF THE INTERIOR
BUREAU OF LAND MANAGEMENT
MINING CLAIMS

Run Date/Time: 9/11/2018

MC Maintenance Fees Paid Through the BLM Pay Portal
(by Date Paid)

Page 655 Of 723

CBS Receipt: 4252417

Printed For Lead File # AMC435275

Agency Tracking ID: 1535741358

Assessment Year: 2019

Number of BLM Serial Nr: 6

Paid On: 8/31/2018

Total Amount Paid: \$930.00

| Claim Name | BLM Serial No | Lead File No | Amount Paid |
|----------------|---------------|--------------|-------------|
| WPE #2 | AMC364925 | AMC364925 | \$155.00 |
| WPE #1 | AMC365305 | AMC365304 | \$155.00 |
| WHITE CROSS #2 | AMC365306 | AMC365304 | \$155.00 |
| WPE # 3 | AMC428304 | AMC428304 | \$155.00 |
| WPE # 4 | AMC428305 | AMC428305 | \$155.00 |
| WPE #29 | AMC435296 | AMC435275 | \$155.00 |

United States Department of the Interior

Bureau of Land Management

BUSINESS & SUPPORT SVCS DIV

ONE N CENTRAL AVE SUITE 800

PHOENIX, AZ 85004 -4427

Phone: 602-417-9200

Receipt

No:

4252417

| | |
|-----------------------------------------------------------------|--|
| Transaction #: 4367935 | |
| Date of Transaction: 08/31/2018 | |
| CUSTOMER: | |
| DAVID NAYLOR 6619 N SCOTTSDALE RD SCOTTSDALE, AZ 85250 US | |

| LINE # | QTY | DESCRIPTION | REMARKS | UNIT PRICE | TOTAL |
|---------------|------|----------------------------------------------------------------------------------------------------------------------------------|---------|------------|-----------------|
| 1 | 1.00 | LOCATABLE MINERALS / MINING CLAIMS-NOT NEW-UNADJUD, ONE AUTH NO. ONLY / MINING CLAIM MONEY RECEIVED CASES: AMC365305/\$930.00 | | - n/a - | 930.00 |
| TOTAL: | | | | | \$930.00 |

| PAYMENT INFORMATION | | | |
|---------------------------------------------------------------------------|---------------|----------------------------------------------------------------|----------------------|
| NOTE: Items will appear on credit card statement as "BLM O Mining Claim". | | | |
| 1 | AMOUNT: | 930.00 | POSTMARKED: N/A |
| | TYPE: | CREDIT CARD | RECEIVED: 08/31/2018 |
| | NAME: | DAVID NAYLOR 6619 N SCOTTSDALE RD SCOTTSDALE AZ 85250 US | |
| | CARD NO: | XXXXXXXXXXXX0421 | AUTH CODE: 035202 |
| | NAME ON CARD: | DAVID NAYLOR | |
| | SIGNATURE: | | |

| REMARKS |
|---------|
| |

This receipt was generated by the automated BLM Collections and Billing System and is a paper representation of a portion of the official electronic record contained therein.

Run Date: 09/05/17

Run Time: 02:33 PM

**DEPARTMENT OF THE INTERIOR
BUREAU OF LAND MANAGEMENT
MINING CLAIMS**

MC Maintenance Fees Paid Through the BLM Pay Portal

CBS Receipt: 3968314

Printed For Lead File # AMC435275

Agency Tracking ID: 1504235239

Assessment Year: 2018

Number of BLM Serial Nr: 9

Paid On: 08/31/2017

Total Amount Paid: \$1,395.00

| Claim Name | BLM Serial No | Lead File No | Amount Paid |
|------------|---------------|--------------|-------------|
| WPE #8 | AMC435275 | AMC435275 | \$155.00 |
| WPE #11 | AMC435278 | AMC435275 | \$155.00 |
| WPE #15 | AMC435282 | AMC435275 | \$155.00 |
| WPE #19 | AMC435286 | AMC435275 | \$155.00 |
| WPE #21 | AMC435288 | AMC435275 | \$155.00 |
| WPE #25 | AMC435292 | AMC435275 | \$155.00 |
| WPE #26 | AMC435293 | AMC435275 | \$155.00 |
| WPE #27 | AMC435294 | AMC435275 | \$155.00 |
| WPE #28 | AMC435295 | AMC435275 | \$155.00 |

United States Department of the Interior
Bureau of Land Management
 BUSINESS & SUPPORT SVCS DIV
 ONE N CENTRAL AVE SUITE 800
 PHOENIX, AZ 85004 -4427
 Phone: 602-417-9200

Receipt

No: 3968314

| | |
|---------------------------------------------------------------------|--|
| Transaction #: 4078212 | |
| Date of Transaction: 08/31/2017 | |
| CUSTOMER: | |
| NAOMI JOHNSTON 4400 N. SCOTTSDALE RD. SCOTTSDALE, AZ 85251 US | |

| LINE # | QTY | DESCRIPTION | REMARKS | UNIT PRICE | TOTAL |
|---------------|------|------------------------------------------------------------------------------------------------------------------------------------------|---------|------------|-------------------|
| 1 | 1.00 | LOCATABLE MINERALS / MINING CLAIMS- NOT NEW-UNADJUD, ONE AUTH NO. ONLY / MINING CLAIM MONEY RECEIVED CASES: AMC435278/\$1395.00 | | - n/a - | 1395.00 |
| TOTAL: | | | | | \$1,395.00 |

| PAYMENT INFORMATION | | | | |
|---------------------------------------------------------------------------|---------------|--------------------------------------------------------------------|-------------|------------|
| NOTE: Items will appear on credit card statement as "BLM O Mining Claim". | | | | |
| 1 | AMOUNT: | 1395.00 | POSTMARKED: | N/A |
| | TYPE: | CREDIT CARD | RECEIVED: | 08/31/2017 |
| | NAME: | NAOMI JOHNSTON 4400 N. SCOTTSDALE RD. SCOTTSDALE AZ 85251 US | | |
| | CARD NO: | XXXXXXXXXXXX6798 | AUTH CODE: | 09445Z |
| | NAME ON CARD: | NAOMI JOHNSTON | | |
| | EXPIRES: | 05/2020 | | |
| | SIGNATURE: | | | |

| |
|---------|
| REMARKS |
| |

This receipt was generated by the automated BLM Collections and Billing System and is a paper representation of a portion of the official electronic record contained therein.

Run Date: 09/05/17

Run Time: 02:33 PM

**DEPARTMENT OF THE INTERIOR
BUREAU OF LAND MANAGEMENT
MINING CLAIMS**

MC Maintenance Fees Paid Through the BLM Pay Portal

CBS Receipt: 3966682

Printed For Lead File # AMC435275

Agency Tracking ID: 1504132412

Assessment Year: 2018

Number of BLM Serial Nr: 8

Paid On: 08/30/2017

Total Amount Paid: \$1,240.00

| Claim Name | BLM Serial No | Lead File No | Amount Paid |
|----------------|---------------|--------------|-------------|
| WPE #2 | AMC364925 | AMC364925 | \$155.00 |
| WPE #1 | AMC365305 | AMC365304 | \$155.00 |
| WHITE CROSS #2 | AMC365306 | AMC365304 | \$155.00 |
| WPE # 3 | AMC428304 | AMC428304 | \$155.00 |
| WPE # 4 | AMC428305 | AMC428305 | \$155.00 |
| WPE #5 | AMC430172 | AMC430172 | \$155.00 |
| WPE #6 | AMC430173 | AMC430172 | \$155.00 |
| WPE #29 | AMC435296 | AMC435275 | \$155.00 |

364925
 365304
 428304
 430172
 435275

MAINTENANCE FEE PAYMENT

Claimant Name: WEST PORT ENERGY
 Address: 6619 N. SCOTTSDALE RD.
 City: SCOTTSDALE State: AZ Zip: 85250
 Telephone: 760-424-6504
 E-mail address: westportgold@gmail.com
 Signature: [Signature]

RECEIVED
 BLM AZ STATE OFFICE
 2016 AUG 22 A 11:02
 PHOENIX, ARIZONA
 BLM
 Date
 Stamp

Check here if this is a change of address.

| LINE NO. | AMC NUMBER | CLAIM/SITE NAME | COUNTY RECORDER DATA (If available) | TWP | RNG | SEC |
|----------|------------|-----------------|-------------------------------------|-----|-----|-----|
| 1 | 365305 | WPE # 1 | | 4N | 20W | 28 |
| 2 | 365306 | WHITE CROSS # 2 | | 4N | 20W | 28 |
| 3 | 364925 | WPE # 2 | | 4N | 20W | 28 |
| 4 | 428304 | WPE # 3 | | 4N | 20W | 21 |
| 5 | 428305 | WPE # 4 | | 4N | 20W | 20 |
| 6 | 430172 | WPE # 5 | | 4N | 20W | 29 |
| 7 | 430173 | WPE # 6 | | 4N | 20W | 20 |
| 8 | 430174 | WPE # 7 | | 4N | 20W | 20 |
| 9 | 435275 | WPE # 8 | | 4N | 20W | 20 |
| 10 | 435276 | WPE # 9 | | 4N | 20W | 20 |

List additional claims on Form MCF114.

Bureau of Land Management
 Arizona State Office
www.blm.gov/az/

No. of Claims*: 35 x \$155 = 5425.00
 Check No: Cash Init. [Signature]
 Receipt No.: 3636729
 For BLM Use Only

* \$155 per lode mining claim, mill site, or tunnel site; and \$155 for each 20 acres or portion thereof for each placer mining claim.

Form: MCF112
 Revised July 2014

SUPPLEMENTAL ATTACHMENT

May be used with the following forms for listing additional mining claims:

Check One.

- Affidavit of Performance of Annual Work
- Maintenance Fee Payment
- Notice of Intent to Hold Mining Claims
- Notice of Non-Liability for Labor and Materials Furnished
- Quit claim Deed

| | |
|----------------------|----------------------------------------------------------------------------|
| BLM Date Stamp | RECEIVED BLM AZ STATE OFFICE 2016 AUG 22 A 11:02 PHOENIX, ARIZONA |
|----------------------|----------------------------------------------------------------------------|

| LINE NO. | AMC NUMBER | CLAIM/SITE NAME | COUNTY RECORDER DATA (If available) | TWP | RNG | SEC |
|----------|------------|-----------------|-------------------------------------|-----|-----|-----|
| 11 | 435277 | WPE # 10 | | 4N | 20W | 20 |
| 12 | 435278 | WPE # 11 | | 4N | 20W | 20 |
| 13 | 435279 | WPE # 12 | | 4N | 20W | 21 |
| 14 | 435280 | WPE # 13 | | 4N | 20W | 21 |
| 15 | 435281 | WPE # 14 | | 4N | 20W | 21 |
| 16 | 435282 | WPE # 15 | | 4N | 20W | 20 |
| 17 | 435283 | WPE # 16 | | 4N | 20W | 21 |
| 18 | 435284 | WPE # 17 | | 4N | 20W | 21 |
| 19 | 435285 | WPE # 18 | | 4N | 20W | 21 |
| 20 | 435286 | WPE # 19 | | 4N | 20W | 29 |
| 21 | 435287 | WPE # 20 | | 4N | 20W | 29 |
| 22 | 435288 | WPE # 21 | | 4N | 20W | 29 |
| 23 | 435289 | WPE # 22 | | 4N | 20W | 28 |
| 24 | 435290 | WPE # 23 | | 4N | 20W | 28 |
| 25 | 435291 | WPE # 24 | | 4N | 20W | 28 |
| 26 | 435292 | WPE # 25 | | 4N | 20W | 29 |
| 27 | 435293 | WPE # 26 | | 4N | 20W | 29 |
| 28 | 435294 | WPE # 27 | | 4N | 20W | 29 |
| 29 | 435295 | WPE # 28 | | 4N | 20W | 29 |

United States Department of the Interior
Bureau of Land Management
 DIV OF LANDS, MINRLS & ENERGY
 ONE N CENTRAL AVE
 PHOENIX, AZ 85004 -4427
 Phone: 602-417-9200

Receipt

No: 3636729

| | |
|------------------------------------------------------------------------------|--|
| Transaction #: 3740596 | |
| Date of Transaction: 08/22/2016 | |
| CUSTOMER: | |
| WEST PORT ENERGY LLC 6619 N SCOTTSDALE RD SCOTTSDALE, AZ 85250-4421 US | |

| LINE # | QTY | DESCRIPTION | REMARKS | UNIT PRICE | TOTAL |
|---------------|------|------------------------------------------------------------------------------------------------------------------------------------|-----------------|------------|-------------------|
| 1 | 1.00 | LOCATABLE MINERALS / MINING CLAIMS- NOT NEW-UNADJUD, ONE AUTH NO. ONLY / MINING CLAIM MONEY RECEIVED CASES: AMC365305/\$5425.00 | 2017 MAINT (35) | - n/a - | 5425.00 |
| TOTAL: | | | | | \$5,425.00 |

| PAYMENT INFORMATION | | | |
|---------------------|---------|-----------------------------------------------------------------------------|----------------------|
| 1 | AMOUNT: | 5425.00 | POSTMARKED: N/A |
| | TYPE: | CASH | RECEIVED: 08/22/2016 |
| | NAME: | WEST PORT ENERGY LLC 6619 N SCOTTSDALE RD SCOTTSDALE AZ 85250-4421 US | |

| |
|----------------|
| REMARKS |
| |

This receipt was generated by the automated BLM Collections and Billing System and is a paper representation of a portion of the official electronic record contained therein.

ENTERED
 AUG 24 2016
 BY: *JO*

NOTICE!!

These documents have been scanned!

Do not place un-scanned documents beneath this notice!

Do not remove this notice from this file!

GPO Jacket No. 560-102
Print Order 61540
Rise Business Services, LLC
Job=AZ15 5/6/2019



Box Number= AZ15022



Claim Begin-End: AMC435275-AMC435301

5 Miscellaneous



AZ15022-27

AMC434518-AMC435476

AMC 435275

United States Department of the Interior
Bureau of Land Management
 DIV OF LANDS, MINRLS & ENERGY
 ONE N CENTRAL AVE
 PHOENIX, AZ 85004 -4427
 Phone: 602-417-9200

Receipt

No: 3636614

| | |
|------------------------------------------------------------------------------|--|
| Transaction #: 3740479 | |
| Date of Transaction: 08/22/2016 | |
| CUSTOMER: | |
| WEST PORT ENERGY LLC 6619 N SCOTTSDALE RD SCOTTSDALE, AZ 85250-4421 US | |

| LINE # | QTY | DESCRIPTION | REMARKS | UNIT PRICE | TOTAL |
|---------------|------|-----------------------------------------------------------------------------------------------------------------------------------------|---------|------------|----------------|
| 1 | 1.00 | LOCATABLE MINERALS / MINING CLAIMS- NOT NEW-UNADJUD, ONE AUTH NO. ONLY / MINING CLAIM MONEY RECEIVED CASES: AMC435296/\$10.00 | AMEND/1 | - n/a - | 10.00 |
| TOTAL: | | | | | \$10.00 |

| PAYMENT INFORMATION | | | | | |
|---------------------|---------|-----------------------------------------------------------------------------|-------------|------------|--|
| 1 | AMOUNT: | 10.00 | POSTMARKED: | N/A | |
| | TYPE: | CASH | RECEIVED: | 08/22/2016 | |
| | NAME: | WEST PORT ENERGY LLC 6619 N SCOTTSDALE RD SCOTTSDALE AZ 85250-4421 US | | | |

| REMARKS |
|---------|
| |

This receipt was generated by the automated BLM Collections and Billing System and is a paper representation of a portion of the official electronic record contained therein.

*INITIAL AMENDMENT MISSING
 AGENT AUTHORITY TO SIGN.
 CORRECT AMENDMENT RCV'D
 8/30/2016. 635 ENTERED
 8/30/2016. AM*

LOCATION NOTICE FOR PLACER MINING CLAIM

Amendment BLM Serial # 435296

NOTICE IS HEREBY GIVEN that the WPE# 29
_____ placer mining claim has been located by
WEST PORT ENERGY LLC whose current mailing
address is 6619 N. SCOTTSDALE RD.
SCOTTSDALE, AZ 85250

RECEIVED
BLM AZ STATE OFFICE
2016 AUG 22 A 9:37
PHOENIX, ARIZONA
BLM
Date
Stamp

The general course of this claim is NORTH AND SOUTH and it is situated in LA PAZ
County, Arizona. This claim is 660 feet in length and 660 feet in width.

10 Total Claim Acreage. This claim runs from the location monument on which this location notice is
posted at the SE corner of the claim approximately 660 feet in a NORTHERLY direction to the
NORTH end line and 660 feet in a WESTERLY direction to the WEST end line. This claim is
marked by four monuments, one at each corner of the claim.

The location monument on which this notice is posted is situated within Section 28, Township
4 N, Range 20 W, Gila Salt River Base and Meridian, Arizona. This claim encompasses
portions of the following legal subdivision(s) if located by legal subdivision or the following quarter section(s),
section(s), Township(s) and Range(s) NW 1/4 OF SECTION 28, T4N,
R20W, Gila Salt River Base and Meridian, Arizona.

The locality of this claim with reference to some natural object or permanent monument and additional information
(if any) concerning its locality are as follows: THE N.W. CORNER IS LOCATED
AT THE BRASS CAP PLACED BY LEMME ENGINEERING

_____ The above information is shown on the attached map.

DATED AND POSTED on the ground this 21ST day of AUGUST, 2016.

LOCATOR(s) AGENT

Print Name(s) CRAIG WILTA

Signature(s) [Signature]

Form MCF102
Revised July 2014

3636614

MINING CLAIM MAP

Lode () Placer (X)
Millsite ()

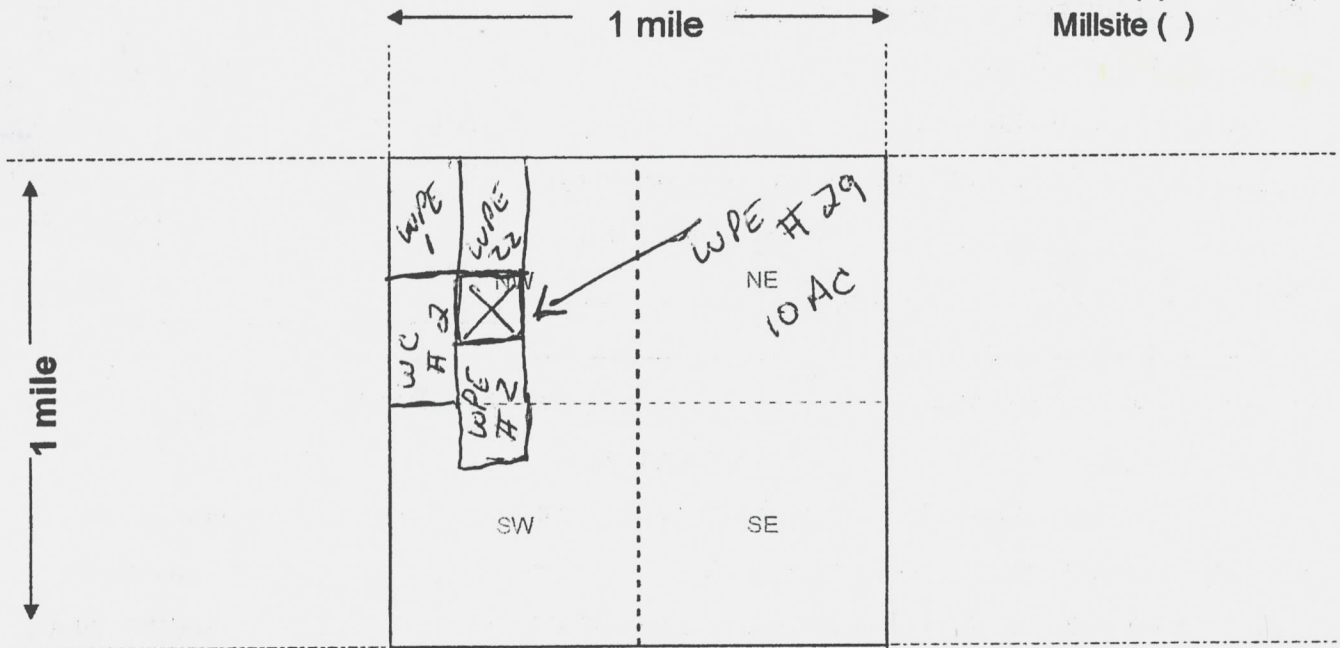

Scale: 1" = 2000 feet



1. The above map depicts the WPE # 29 mining claim, which is located in Section (s) 28, Township 4 N, Range 20 W, Gila and Salt River Base and Meridian, LA PAZ County, Arizona. Total claim acreage is _____
2. The type of corner and location monuments used are as follows: 5' 2x2 WOODEN POSTS
3. The bearings and distances in degrees and feet between claim corners and to a public land survey monument are as depicted on the map.
4. If the claim is a placer or millsite claim with exterior limits conforming to legal subdivisions of the public survey, provide a legal description of the claim NW 1/4 OF SECTION 28, T4N, R20W G&S RWER MERIDIAN

Form MCF100a
Revised July 2014

C. WILTA
2507 N. WOODLAND HILLS
PRESCOTT, AZ. 86305

RECEIVED
BLM AZ STATE OFFICE

2016 AUG 30 P 2:09

PHOENIX, ARIZONA

BUREAU OF LAND MANAGEMENT
1 N. CENTRAL AVE
STE 800
PHOENIX, AZ. 85004

ATTN: REANN MYERS

NOTICE!!

These documents have been scanned!

Do not place un-scanned documents beneath this notice!

Do not remove this notice from this file!

GPO Jacket No. 560-102
Print Order 61540
Rise Business Services, LLC
Job=AZ15 5/6/2019



Box Number= AZ15022



Claim Begin-End: AMC435275-AMC435301

6 Location Notices-Amendments and Supporting Documents



AZ15022-27

AMC434518-AMC435476

NOTICE!!

These documents have been scanned!

Do not place un-scanned documents beneath this notice!

Do not remove this notice from this file!

GPO Jacket No. 560-102
Print Order 61540
Rise Business Services, LLC
Job=AZ15 5/6/2019



Box Number= AZ15022



Claim Begin-End: AMC435275-AMC435301

6 Location Notices-Amendments and Supporting Documents



AZ15022-27

AMC434518-AMC435476

MINING CLAIM STATUS REPORT

Data Entered: 12/01/15 Rm

MTP Checked By: 12/01/15 Rm
GEO Checked By: 12/01/15 Rm

LEAD SERIAL NUMBER: AMC 435275 thru AMC 435301

NUMBER OF CLAIMS & TYPE:

LODE
27 PLACER
ASSOCIATION PLACER
MILL SITE
TUNNEL SITE

CHARGES:

Location Fee @ \$37 = \$ 999
Processing Fee @ \$20 = \$ 540
Maintenance Fee @ \$155 = \$ 4185
Add'l Maint Fee for Assoc Placer = \$
SUBTOTAL \$ 5724
Other Fees \$
Other Fees \$
TOTAL \$

TOTAL ACREAGE: Per Claim
(Placer Only)

NUMBER OF LOCATORS: 1

DOCUMENTS RECEIVED VIA: Over-the-Counter [] Mail [X] TIMELY FILED: Yes [X] No []

LEGAL DESCRIPTION: T 4N R 20W SEC 20, 21, 28, 29
T R SEC
T R SEC
T R SEC
T R SEC

BLM [] FOREST SERVICE [] SUBJ TO PL 359: Yes [] No []
WILDERNESS AREA []

SPLIT ESTATE: N/A [] SX [] PX [] OTHER []
SRHA [] Was proper Notice filed if located on SHRA Land? Yes [] No []

RECONVEYED MINERALS ON BLM LAND REQUIRE OPENING ORDER FROM 1944 TO 1993:
Open to Entry On N/A []

COMMENTS/STATUS: VOID [] PARTIALLY VOID [] PVT MINERALS [] WITHDRAWN LANDS []
OTHER []

AMC 435275

[] Claimant acknowledges that portions of the following claim(s) site(s) may be void or voidable.

Printed Name of Claimant Signature of Claimant

*****FINAL ADJUDICATION*****

DATE 3/17/2016 INITIALS Rm

LOCATION NOTICE FOR PLACER MINING CLAIM

NOTICE IS HEREBY GIVEN that the WPE # 8 placer mining claim has been located by West Port Energy LLC, whose current mailing address is 6619 N. Scottsdale Rd., Scottsdale, Arizona 85250-4421.

The general course of this claim is north and south and it is situated in La Paz County, Arizona. The claim is 1320 feet in length and 660 feet in width, and contains approximately 20 total claim acres. This claim runs from the location monument on which this location notice is posted at the Northwest corner of the claim approximately 660 feet in an easterly direction to the east end line and approximately 1320 feet in a southerly direction to the south end line. This claim is marked by four monuments, one at each corner of the claim.

The location monument on which this notice is posted is situated within Section 20, Township 4 North, Range 20 West, Gila and Salt River Meridian, Arizona. This claim encompasses portions of the following legal subdivisions:

The W ½ of the NW ¼ of the SE ¼ of Section 20, Township 4 North, Range 20 West, Gila and Salt River Meridian, Arizona.

The locality of this claim with reference to some natural object or permanent monument and additional information (if any) concerning its locality are as follows:

The Northwest corner of this claim lies approximately 2640 feet West and 2640 feet North of the brass cap placed by Lemme Engineering, marking common corner for sections 20, 21, 28 and 29, T.4N.,R.20W. The above information is shown on the attached map.

DATED AND POSTED on the ground this 3rd day of September, 2015.

Curtis Barlow
Curtis Barlow, Agent

RECEIVED
BLM AND MINING OFFICE
2015 NOV 25 P 12:32
PHOENIX, ARIZONA

AMC435275

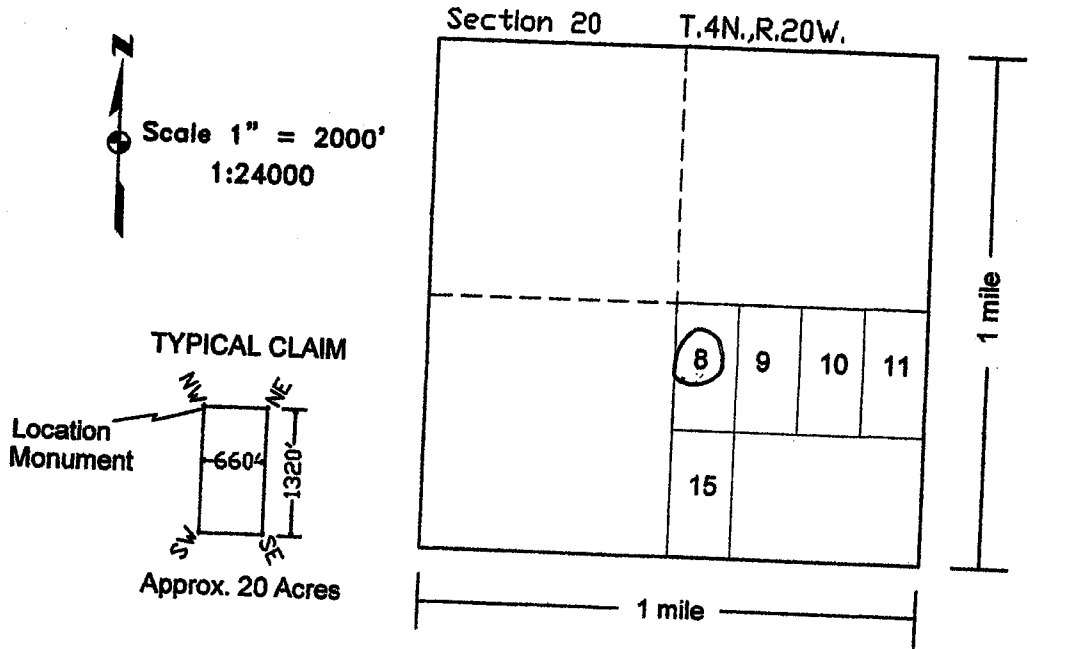

AHC435275

The above map depicts the WPE # 8 placer mining claim, which is located in Section 20, Township 4 North, Range 20 West, Gila and Salt River Base and Meridian, La Paz County, Arizona. Total claim acreage is approximately 20 acres.

The corner and location monuments are 5' x 2" x 2" wood posts, marked with aluminum tags.

The bearings and distances between claim corners and to a public land survey monument are as depicted on the map.

The placer claim has exterior limits conforming to legal subdivisions of a public survey as follows:

The W 1/2 of the NW 1/4 of the SE 1/4 of Section 20, Township 4 North, Range 20 West, Gila and Salt River Meridian, Arizona.

RECEIVED
 PLM AND SURVEY OFFICE
 PHOENIX, ARIZONA
 15 NOV 25 P 12:32

LOCATION NOTICE FOR PLACER MINING CLAIM

NOTICE IS HEREBY GIVEN that the WPE # 9 placer mining claim has been located by West Port Energy LLC, whose current mailing address is 6619 N. Scottsdale Rd., Scottsdale, Arizona 85250-4421.

The general course of this claim is north and south and it is situated in La Paz County, Arizona. The claim is 1320 feet in length and 660 feet in width, and contains approximately 20 total claim acres. This claim runs from the location monument on which this location notice is posted at the Northwest corner of the claim approximately 660 feet in an easterly direction to the east end line and approximately 1320 feet in a southerly direction to the south end line. This claim is marked by four monuments, one at each corner of the claim.

The location monument on which this notice is posted is situated within Section 20, Township 4 North, Range 20 West, Gila and Salt River Meridian, Arizona. This claim encompasses portions of the following legal subdivisions:

The E ½ of the NW ¼ of the SE ¼ of Section 20, Township 4 North, Range 20 West, Gila and Salt River Meridian, Arizona.

The locality of this claim with reference to some natural object or permanent monument and additional information (if any) concerning its locality are as follows:

The Northwest corner of this claim lies approximately 1980 feet West and 2640 feet North of the brass cap placed by Lemme Engineering, marking common corner for sections 20, 21, 28 and 29, T.4N.,R.20W. The above information is shown on the attached map.

DATED AND POSTED on the ground this 3rd day of September, 2015.

Curtis Barlow
Curtis Barlow, Agent

RECEIVED
CLM AND SURVEY OFFICE
PHOENIX, ARIZONA
2015 NOV 25 P 12:32

AMC435276

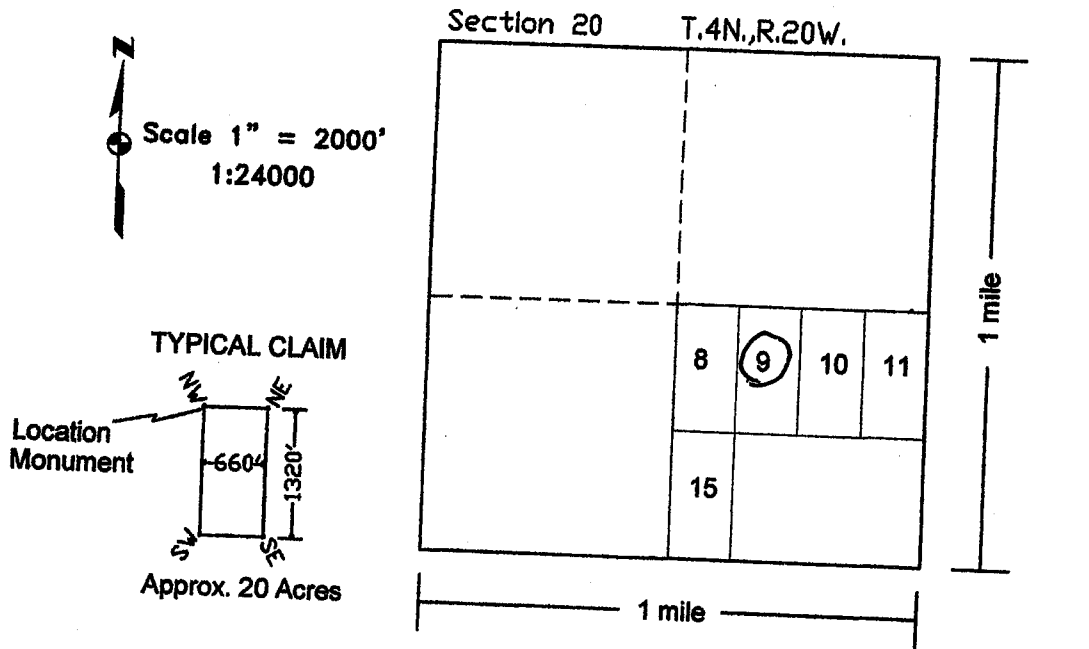

AHC435276

The above map depicts the WPE # 9 placer mining claim, which is located in Section 20, Township 4 North, Range 20 West, Gila and Salt River Base and Meridian, La Paz County, Arizona. Total claim acreage is approximately 20 acres.

The corner and location monuments are 5' x 2" x 2" wood posts, marked with aluminum tags.

The bearings and distances between claim corners and to a public land survey monument are as depicted on the map.

The placer claim has exterior limits conforming to legal subdivisions of a public survey as follows:

The E 1/2 of the NW 1/4 of the SE 1/4 of Section 20, Township 4 North, Range 20 West, Gila and Salt River Meridian, Arizona.

RECEIVED
CLM & MAPPING OFFICE
2015 NOV 25 P 12:32
PHOENIX, ARIZONA

LOCATION NOTICE FOR PLACER MINING CLAIM

NOTICE IS HEREBY GIVEN that the WPE # 10 placer mining claim has been located by West Port Energy LLC, whose current mailing address is 6619 N. Scottsdale Rd., Scottsdale, Arizona 85250-4421.

The general course of this claim is north and south and it is situated in La Paz County, Arizona. The claim is 1320 feet in length and 660 feet in width, and contains approximately 20 total claim acres. This claim runs from the location monument on which this location notice is posted at the Southwest corner of the claim approximately 1320 feet in a northerly direction to the north end line and approximately 660 feet in an easterly direction to the east end line. This claim is marked by four monuments, one at each corner of the claim.

The location monument on which this notice is posted is situated within Section 20, Township 4 North, Range 20 West, Gila and Salt River Meridian, Arizona. This claim encompasses portions of the following legal subdivisions:

The W ½ of the NE ¼ of the SE ¼ of Section 20, Township 4 North, Range 20 West, Gila and Salt River Meridian, Arizona.

The locality of this claim with reference to some natural object or permanent monument and additional information (if any) concerning its locality are as follows:

The Northwest corner of this claim lies approximately 1320 feet West and 2640 feet North of the brass cap placed by Lemme Engineering, marking common corner for sections 20, 21, 28 and 29, T.4N.,R.20W. The above information is shown on the attached map.

DATED AND POSTED on the ground this 4th day of September, 2015.

Curtis Barlow
Curtis Barlow, Agent

RECEIVED
CLM AZ STATE OFFICE
2015 NOV 25 P. 12: 32
PHOENIX, ARIZONA

AMC435277

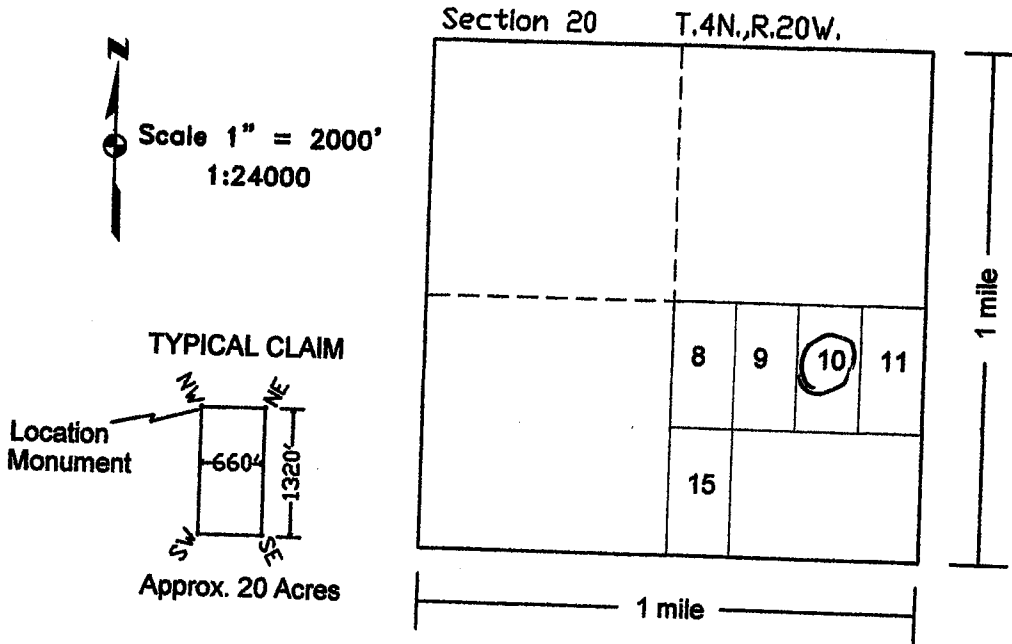

The above map depicts the WPE # 10 placer mining claim, which is located in Section 20 Township 4 North, Range 20 West, Gila and Salt River Base and Meridian, La Paz County, Arizona. Total claim acreage is approximately 20 acres.

The corner and location monuments are 5' x 2" x 2" wood posts, marked with aluminum tags.

The bearings and distances between claim corners and to a public land survey monument are as depicted on the map.

The placer claim has exterior limits conforming to legal subdivisions of a public survey as follows:

The W 1/2 of the NE 1/4 of the SE 1/4 of Section 20, Township 4 North, Range 20 West, Gila and Salt River Meridian, Arizona.

RECEIVED
BLM ADJUTANT GENERAL OFFICE
PHOENIX, ARIZONA
2015 NOV 25 P 12:32

ANCL435277

LOCATION NOTICE FOR PLACER MINING CLAIM

NOTICE IS HEREBY GIVEN that the WPE # // placer mining claim has been located by West Port Energy LLC, whose current mailing address is 6619 N. Scottsdale Rd., Scottsdale, Arizona 85250-4421.

The general course of this claim is north and south and it is situated in La Paz County, Arizona. The claim is 1320 feet in length and 660 feet in width, and contains approximately 20 total claim acres. This claim runs from the location monument on which this location notice is posted at the Southwest corner of the claim approximately 1320 feet in a northerly direction to the north end line and approximately 660 feet in an easterly direction to the east end line. This claim is marked by four monuments, one at each corner of the claim.

The location monument on which this notice is posted is situated within Section 20, Township 4 North, Range 20 West, Gila and Salt River Meridian, Arizona. This claim encompasses portions of the following legal subdivisions:

The E ½ of the NE ¼ of the SE ¼ of Section 20, Township 4 North, Range 20 West, Gila and Salt River Meridian, Arizona.

The locality of this claim with reference to some natural object or permanent monument and additional information (if any) concerning its locality are as follows:

The Northwest corner of this claim lies approximately 660 feet West and 2640 feet North of the brass cap placed by Lemme Engineering, marking common corner for sections 20, 21, 28 and 29, T.4N.,R.20W. The above information is shown on the attached map.

DATED AND POSTED on the ground this 4th day of September, 2015.

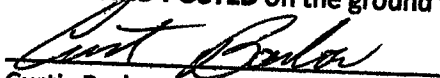
Curtis Barlow, Agent

RECEIVED
BLM AZ DISTRICT OFFICE
2015 NOV 25 P. 12: 32
PHOENIX, ARIZONA

AMC435278

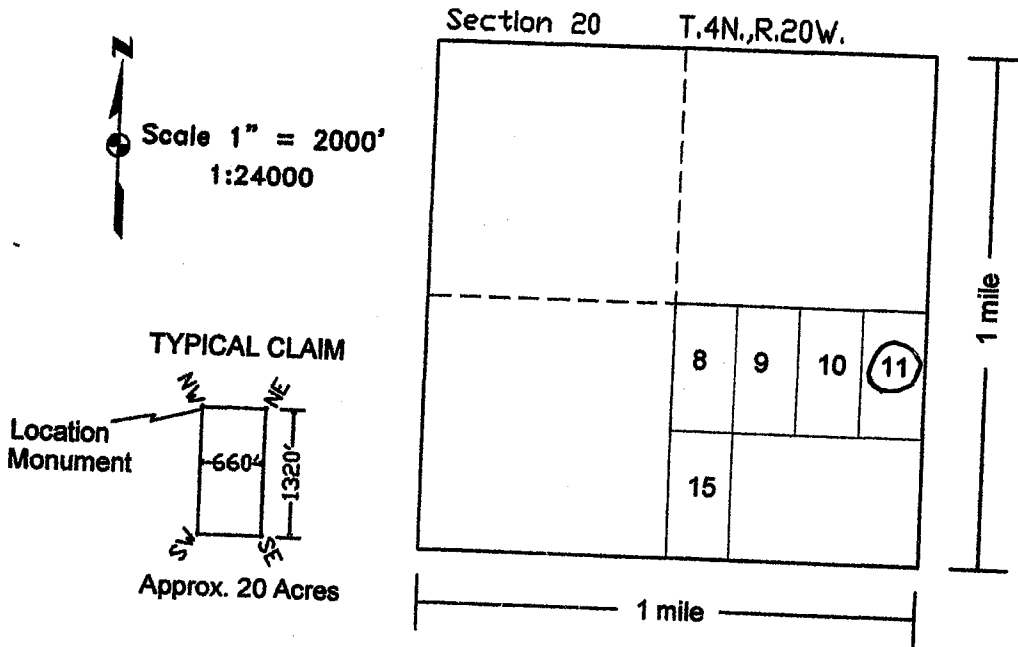

AN0435278

The above map depicts the WPE # 11 placer mining claim, which is located in Section 20 Township 4 North, Range 20 West, Gila and Salt River Base and Meridian, La Paz County, Arizona. Total claim acreage is approximately 20 acres.

The corner and location monuments are 5' x 2" x 2" wood posts, marked with aluminum tags.

The bearings and distances between claim corners and to a public land survey monument are as depicted on the map.

The placer claim has exterior limits conforming to legal subdivisions of a public survey as follows:

The E 1/2 of the NE 1/4 of the SE 1/4 of Section 20, Township 4 North, Range 20 West, Gila and Salt River Meridian, Arizona.

RECEIVED
 BLM FIELD OFFICE
 2015 NOV 25. P 12: 32
 PUEBLO, ARIZONA

LOCATION NOTICE FOR PLACER MINING CLAIM

NOTICE IS HEREBY GIVEN that the WPE # 12 placer mining claim has been located by West Port Energy LLC, whose current mailing address is 6619 N. Scottsdale Rd., Scottsdale, Arizona 85250-4421.

The general course of this claim is north and south and it is situated in La Paz County, Arizona. The claim is 1320 feet in length and 660 feet in width, and contains approximately 20 total claim acres. This claim runs from the location monument on which this location notice is posted at the Southwest corner of the claim approximately 1320 feet in a northerly direction to the north end line and approximately 660 feet in an easterly direction to the east end line. This claim is marked by four monuments, one at each corner of the claim.

The location monument on which this notice is posted is situated within Section 21, Township 4 North, Range 20 West, Gila and Salt River Meridian, Arizona. This claim encompasses portions of the following legal subdivisions:

The W ½ of the NW ¼ of the SW ¼ of Section 21, Township 4 North, Range 20 West, Gila and Salt River Meridian, Arizona.

The locality of this claim with reference to some natural object or permanent monument and additional information (if any) concerning its locality are as follows:

The Northwest corner of this claim lies approximately 0 feet E/W and 2640 feet North of the brass cap placed by Lemme Engineering, marking common corner for sections 20, 21, 28 and 29, T.4N.,R.20W. The above information is shown on the attached map.

DATED AND POSTED on the ground this 4th day of September, 2015.

Curtis Barlow
Curtis Barlow, Agent

RECEIVED
PLM ASSESSMENT OFFICE
2015 NOV 25 P. 12:33
PHOENIX, ARIZONA

AMC435219

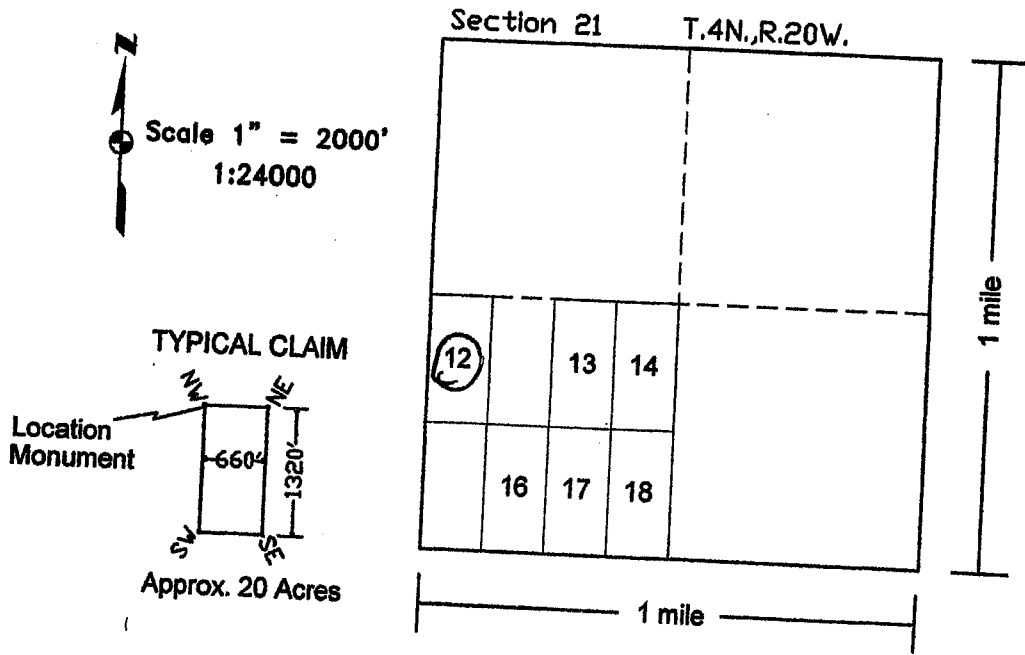

AN0435279

The above map depicts the WPE # 12 placer mining claim, which is located in Section 21 Township 4 North, Range 20 West, Gila and Salt River Base and Meridian, La Paz County, Arizona. Total claim acreage is approximately 20 acres.

The corner and location monuments are 5' x 2" x 2" wood posts, marked with aluminum tags.

The bearings and distances between claim corners and to a public land survey monument are as depicted on the map.

The placer claim has exterior limits conforming to legal subdivisions of a public survey as follows:

The W 1/2 of the NW 1/4 of the SW 1/4 of Section 21, Township 4 North, Range 20 West, Gila and Salt River Meridian, Arizona.

RECEIVED
BLM / TARRANT OFFICE
2015 NOV 25 P 12:33
PHOENIX, ARIZONA

LOCATION NOTICE FOR PLACER MINING CLAIM

NOTICE IS HEREBY GIVEN that the WPE # 13 placer mining claim has been located by West Port Energy LLC, whose current mailing address is 6619 N. Scottsdale Rd., Scottsdale, Arizona 85250-4421.

The general course of this claim is north and south and it is situated in La Paz County, Arizona. The claim is 1320 feet in length and 660 feet in width, and contains approximately 20 total claim acres. This claim runs from the location monument on which this location notice is posted at the Northwest corner of the claim approximately 660 feet in an easterly direction to the east end line and approximately 1320 feet in a southerly direction to the south end line. This claim is marked by four monuments, one at each corner of the claim.

The location monument on which this notice is posted is situated within Section 21, Township 4 North, Range 20 West, Gila and Salt River Meridian, Arizona. This claim encompasses portions of the following legal subdivisions:

The W ½ of the NE ¼ of the SW ¼ of Section 21, Township 4 North, Range 20 West, Gila and Salt River Meridian, Arizona.

The locality of this claim with reference to some natural object or permanent monument and additional information (if any) concerning its locality are as follows:

The Northwest corner of this claim lies approximately 1320 feet East and 2640 feet North of the brass cap placed by Lemme Engineering, marking common corner for sections 20, 21, 28 and 29, T.4N.,R.20W. The above information is shown on the attached map.

DATED AND POSTED on the ground this 4th day of September, 2015.

Curtis Barlow
Curtis Barlow, Agent

RECEIVED
BLM ADJUTANT GENERAL'S OFFICE
2015 NOV 25 P 12:33
PHOENIX, ARIZONA

AMC 435280

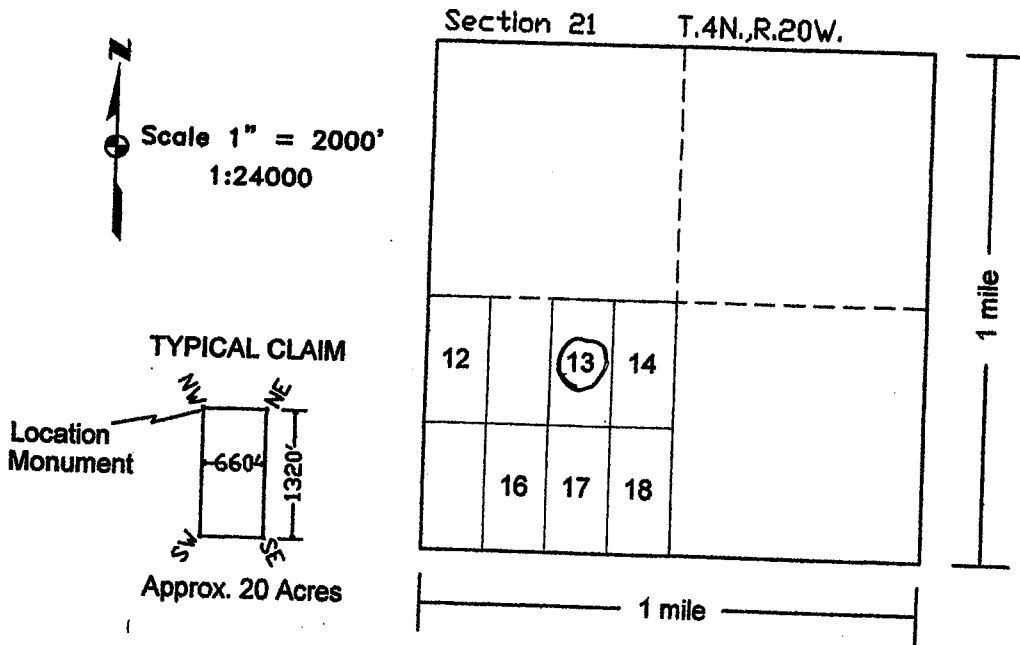

ANCI 35280

The above map depicts the WPE # 13 placer mining claim, which is located in Section 21, Township 4 North, Range 20 West, Gila and Salt River Base and Meridian, La Paz County, Arizona. Total claim acreage is approximately 20 acres.

The corner and location monuments are 5' x 2" x 2" wood posts, marked with aluminum tags.

The bearings and distances between claim corners and to a public land survey monument are as depicted on the map.

The placer claim has exterior limits conforming to legal subdivisions of a public survey as follows:

The W 1/2 of the NE 1/4 of the SW 1/4 of Section 21, Township 4 North, Range 20 West, Gila and Salt River Meridian, Arizona.

RECEIVED
 BLM ANCHORAGE OFFICE
 2015 NOV 25 P 12:33
 PHOENIX, ARIZONA

LOCATION NOTICE FOR PLACER MINING CLAIM

NOTICE IS HEREBY GIVEN that the WPE # 14 placer mining claim has been located by West Port Energy LLC, whose current mailing address is 6619 N. Scottsdale Rd., Scottsdale, Arizona 85250-4421.

The general course of this claim is north and south and it is situated in La Paz County, Arizona. The claim is 1320 feet in length and 660 feet in width, and contains approximately 20 total claim acres. This claim runs from the location monument on which this location notice is posted at the Southwest corner of the claim approximately 1320 feet in a northerly direction to the north end line and approximately 660 feet in an easterly direction to the east end line. This claim is marked by four monuments, one at each corner of the claim.

The location monument on which this notice is posted is situated within Section 21, Township 4 North, Range 20 West, Gila and Salt River Meridian, Arizona. This claim encompasses portions of the following legal subdivisions:

The E ½ of the NE ¼ of the SW ¼ of Section 21, Township 4 North, Range 20 West, Gila and Salt River Meridian, Arizona.

The locality of this claim with reference to some natural object or permanent monument and additional information (if any) concerning its locality are as follows:

The Northwest corner of this claim lies approximately 1980 feet East and 2640 feet North of the brass cap placed by Lemme Engineering, marking common corner for sections 20, 21, 28 and 29, T.4N.,R.20W. The above information is shown on the attached map.

DATED AND POSTED on the ground this 4th day of September, 2015.

Curtis Barlow
Curtis Barlow, Agent

RECEIVED
BLM ALBUQUERQUE OFFICE
2015 NOV 25 P 12:33
PHOENIX, ARIZONA

AMC435281

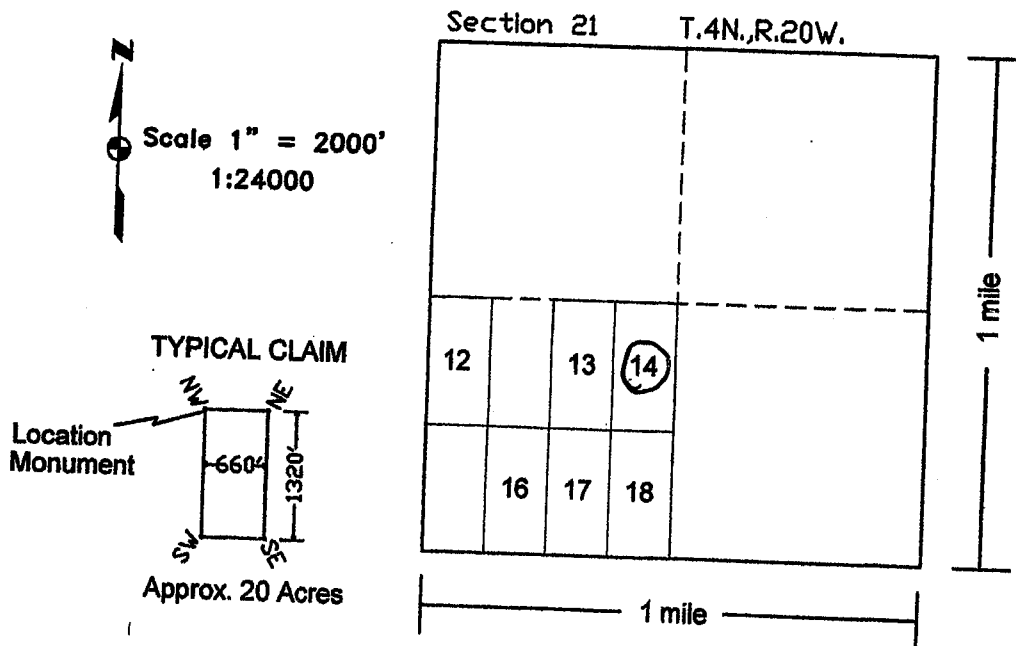

ANCH 35281

The above map depicts the WPE # 14 placer mining claim, which is located in Section 21, Township 4 North, Range 20 West, Gila and Salt River Base and Meridian, La Paz County, Arizona. Total claim acreage is approximately 20 acres.

The corner and location monuments are 5' x 2" x 2" wood posts, marked with aluminum tags. The bearings and distances between claim corners and to a public land survey monument are as depicted on the map.

The placer claim has exterior limits conforming to legal subdivisions of a public survey as follows:

The E 1/2 of the NE 1/4 of the SW 1/4 of Section 21, Township 4 North, Range 20 West, Gila and Salt River Meridian, Arizona.

RECEIVED
BLM AREA SURVEY OFFICE
2015 NOV 25. P 12:33
PHOENIX, ARIZONA

LOCATION NOTICE FOR PLACER MINING CLAIM

NOTICE IS HEREBY GIVEN that the WPE # 15 placer mining claim has been located by West Port Energy LLC, whose current mailing address is 6619 N. Scottsdale Rd., Scottsdale, Arizona 85250-4421.

The general course of this claim is north and south and it is situated in La Paz County, Arizona. The claim is 1320 feet in length and 660 feet in width, and contains approximately 20 total claim acres. This claim runs from the location monument on which this location notice is posted at the Northwest corner of the claim approximately 660 feet in an easterly direction to the east end line and approximately 1320 feet in a southerly direction to the south end line. This claim is marked by four monuments, one at each corner of the claim.

The location monument on which this notice is posted is situated within Section 20, Township 4 North, Range 20 West, Gila and Salt River Meridian, Arizona. This claim encompasses portions of the following legal subdivisions:

The W ½ of the SW ¼ of the SE ¼ of Section 20, Township 4 North, Range 20 West, Gila and Salt River Meridian, Arizona.

The locality of this claim with reference to some natural object or permanent monument and additional information (if any) concerning its locality are as follows:

The Northwest corner of this claim lies approximately 2640 feet West and 1320 feet North of the brass cap placed by Lemme Engineering, marking common corner for sections 20, 21, 28 and 29, T.4N., R.20W. The above information is shown on the attached map.

DATED AND POSTED on the ground this 31st day of September, 2015.

Curtis Barlow, Agent

RECEIVED
DEPARTMENT OF
2015 NOV 25 P 12:33
PHOENIX, ARIZONA

AHC435282

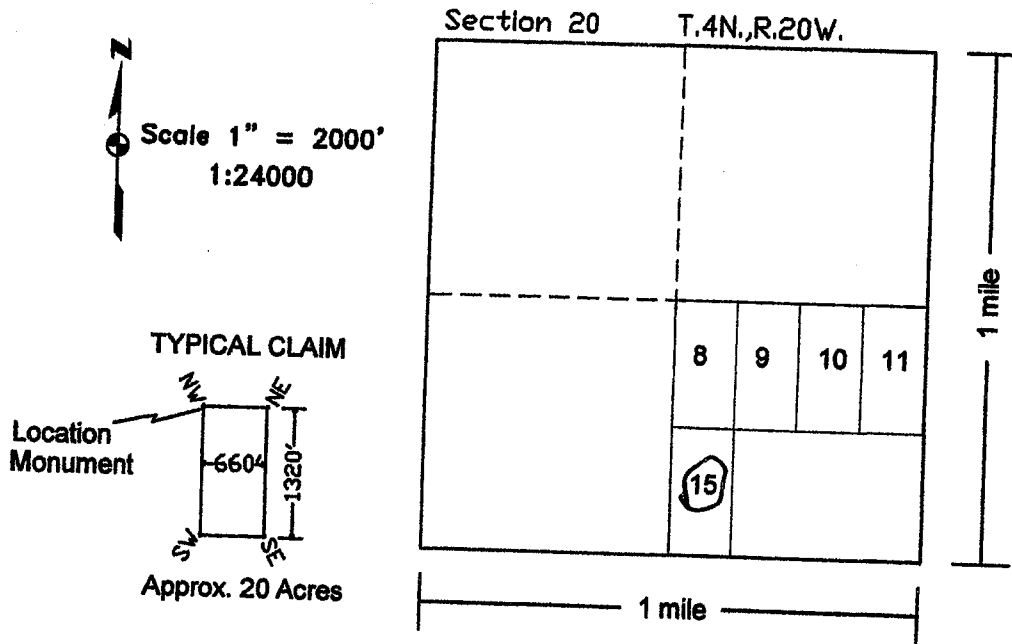

AMC435282

The above map depicts the WPE # 15 placer mining claim, which is located in Section 20, Township 4 North, Range 20 West, Gila and Salt River Base and Meridian, La Paz County, Arizona. Total claim acreage is approximately 20 acres.

The corner and location monuments are 5' x 2" x 2" wood posts, marked with aluminum tags.

The bearings and distances between claim corners and to a public land survey monument are as depicted on the map.

The placer claim has exterior limits conforming to legal subdivisions of a public survey as follows:

The W 1/2 of the SW 1/4 of the SE 1/4 of Section 20, Township 4 North, Range 20 West, Gila and Salt River Meridian, Arizona.

RECEIVED
BLM FIELD OFFICE
2015 NOV 25 P 12:33
PHOENIX, ARIZONA

LOCATION NOTICE FOR PLACER MINING CLAIM

NOTICE IS HEREBY GIVEN that the WPE # 16 placer mining claim has been located by West Port Energy LLC, whose current mailing address is 6619 N. Scottsdale Rd., Scottsdale, Arizona 85250-4421.

The general course of this claim is north and south and it is situated in La Paz County, Arizona. The claim is 1320 feet in length and 660 feet in width, and contains approximately 20 total claim acres. This claim runs from the location monument on which this location notice is posted at the Northwest corner of the claim approximately 660 feet in an easterly direction to the east end line and approximately 1320 feet in a southerly direction to the south end line. This claim is marked by four monuments, one at each corner of the claim.

The location monument on which this notice is posted is situated within Section 21, Township 4 North, Range 20 West, Gila and Salt River Meridian, Arizona. This claim encompasses portions of the following legal subdivisions:

The E ½ of the SW ¼ of the SW ¼ of Section 21, Township 4 North, Range 20 West, Gila and Salt River Meridian, Arizona.

The locality of this claim with reference to some natural object or permanent monument and additional information (if any) concerning its locality are as follows:

The Northwest corner of this claim lies approximately 660 feet East and 1320 feet North of the brass cap placed by Lemme Engineering, marking common corner for sections 20, 21, 28 and 29, T.4N.,R.20W. The above information is shown on the attached map.

DATED AND POSTED on the ground this 1st day of September, 2015.

Curtis Barlow
Curtis Barlow, Agent

ANC435283

RECEIVED
BLM FIELD OFFICE
2015 NOV 25 P 12:33
TUCUMAN, ARIZONA

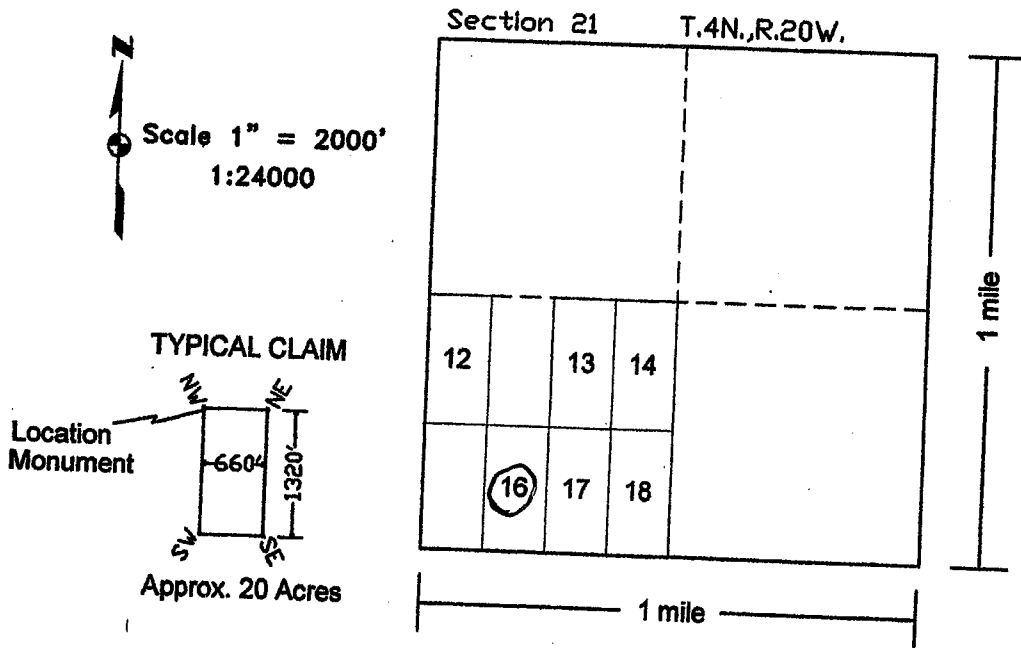

AMC435283

The above map depicts the WPE # 16 placer mining claim, which is located in Section 21 Township 4 North, Range 20 West, Gila and Salt River Base and Meridian, La Paz County, Arizona. Total claim acreage is approximately 20 acres.

The corner and location monuments are 5' x 2" x 2" wood posts, marked with aluminum tags. The bearings and distances between claim corners and to a public land survey monument are as depicted on the map.

The placer claim has exterior limits conforming to legal subdivisions of a public survey as follows:

The E 1/2 of the SW 1/4 of the SW 1/4 of Section 21, Township 4 North, Range 20 West, Gila and Salt River Meridian, Arizona.

RECEIVED
BLM / BUREAU OF LAND MANAGEMENT
2015 NOV 25 P 12:33
PHOENIX, ARIZONA

LOCATION NOTICE FOR PLACER MINING CLAIM

NOTICE IS HEREBY GIVEN that the WPE # 17 placer mining claim has been located by West Port Energy LLC, whose current mailing address is 6619 N. Scottsdale Rd., Scottsdale, Arizona 85250-4421.

The general course of this claim is north and south and it is situated in La Paz County, Arizona. The claim is 1320 feet in length and 660 feet in width, and contains approximately 20 total claim acres. This claim runs from the location monument on which this location notice is posted at the Northwest corner of the claim approximately 660 feet in an easterly direction to the east end line and approximately 1320 feet in a southerly direction to the south end line. This claim is marked by four monuments, one at each corner of the claim.

The location monument on which this notice is posted is situated within Section 21, Township 4 North, Range 20 West, Gila and Salt River Meridian, Arizona. This claim encompasses portions of the following legal subdivisions:

The W ½ of the SE ¼ of the SW ¼ of Section 21, Township 4 North, Range 20 West, Gila and Salt River Meridian, Arizona.

The locality of this claim with reference to some natural object or permanent monument and additional information (if any) concerning its locality are as follows:

The Northwest corner of this claim lies approximately 1320 feet East and 1320 feet North of the brass cap placed by Lemme Engineering, marking common corner for sections 20, 21, 28 and 29, T.4N.,R.20W. The above information is shown on the attached map.

DATED AND POSTED on the ground this 1st day of September, 2015.

Curtis Barlow
Curtis Barlow, Agent

AN0435284

RECEIVED
DLM ADJUTANT OFFICE
2015 NOV 25 P 12:34
TOLSON, ARIZONA

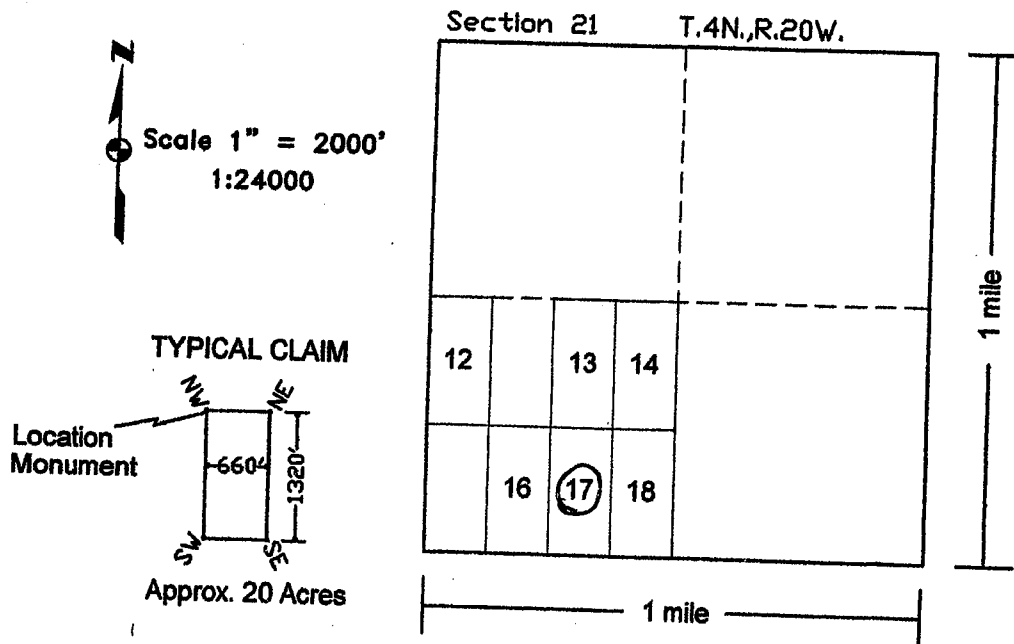

AMC435284

The above map depicts the WPE # 17 placer mining claim, which is located in Section 21, Township 4 North, Range 20 West, Gila and Salt River Base and Meridian, La Paz County, Arizona. Total claim acreage is approximately 20 acres.

The corner and location monuments are 5' x 2" x 2" wood posts, marked with aluminum tags.

The bearings and distances between claim corners and to a public land survey monument are as depicted on the map.

The placer claim has exterior limits conforming to legal subdivisions of a public survey as follows:

The W 1/2 of the SE 1/4 of the SW 1/4 of Section 21, Township 4 North, Range 20 West, Gila and Salt River Meridian, Arizona.

RECEIVED
BLM ADMINISTRATIVE OFFICE
2015 NOV 25 PM 12:34
PHOENIX, ARIZONA

LOCATION NOTICE FOR PLACER MINING CLAIM

NOTICE IS HEREBY GIVEN that the WPE # 18 placer mining claim has been located by West Port Energy LLC, whose current mailing address is 6619 N. Scottsdale Rd., Scottsdale, Arizona 85250-4421.

The general course of this claim is north and south and it is situated in La Paz County, Arizona. The claim is 1320 feet in length and 660 feet in width, and contains approximately 20 total claim acres. This claim runs from the location monument on which this location notice is posted at the Northwest corner of the claim approximately 660 feet in an easterly direction to the east end line and approximately 1320 feet in a southerly direction to the south end line. This claim is marked by four monuments, one at each corner of the claim.

The location monument on which this notice is posted is situated within Section 21, Township 4 North, Range 20 West, Gila and Salt River Meridian, Arizona. This claim encompasses portions of the following legal subdivisions:

The E ½ of the SE ¼ of the SW ¼ of Section 21, Township 4 North, Range 20 West, Gila and Salt River Meridian, Arizona.

The locality of this claim with reference to some natural object or permanent monument and additional information (if any) concerning its locality are as follows:

The Northwest corner of this claim lies approximately 1980 feet East and 1320 feet North of the brass cap placed by Lemme Engineering, marking common corner for sections 20, 21, 28 and 29, T.4N.,R.20W. The above information is shown on the attached map.

DATED AND POSTED on the ground this 1st day of September, 2015.

Curtis Barlow
Curtis Barlow, Agent

AMC435285

RECEIVED
BLM AND BUREAU OF LAND MANAGEMENT
2015 NOV 25 P 12:34
HELEN, ARIZONA

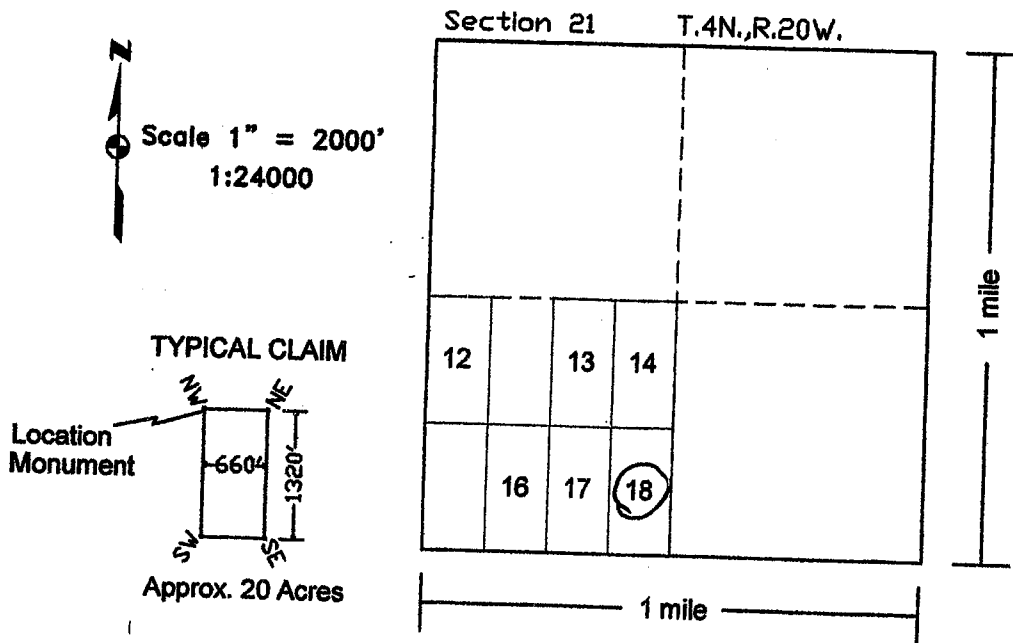

AMC435285

The above map depicts the WPE # 18 placer mining claim, which is located in Section 21 Township 4 North, Range 20 West, Gila and Salt River Base and Meridian, La Paz County, Arizona. Total claim acreage is approximately 20 acres.

The corner and location monuments are 5' x 2" x 2" wood posts, marked with aluminum tags.

The bearings and distances between claim corners and to a public land survey monument are as depicted on the map.

The placer claim has exterior limits conforming to legal subdivisions of a public survey as follows:

The E 1/2 of the SE 1/4 of the SW 1/4 of Section 21, Township 4 North, Range 20 West, Gila and Salt River Meridian, Arizona.

RECEIVED
DLMA DISTRICT OFFICE
2015 NOV 25 P 12:34
TULSA, ARIZONA

LOCATION NOTICE FOR PLACER MINING CLAIM

NOTICE IS HEREBY GIVEN that the WPE # 19 placer mining claim has been located by West Port Energy LLC, whose current mailing address is 6619 N. Scottsdale Rd., Scottsdale, Arizona 85250-4421.

The general course of this claim is north and south and it is situated in La Paz County, Arizona. The claim is 1320 feet in length and 660 feet in width, and contains approximately 20 total claim acres. This claim runs from the location monument on which this location notice is posted at the Northwest corner of the claim approximately 660 feet in an easterly direction to the east end line and approximately 1320 feet in a southerly direction to the south end line. This claim is marked by four monuments, one at each corner of the claim.

The location monument on which this notice is posted is situated within Section 29, Township 4 North, Range 20 West, Gila and Salt River Meridian, Arizona. This claim encompasses portions of the following legal subdivisions:

The W ½ of the NW ¼ of the NE ¼ of Section 29, Township 4 North, Range 20 West, Gila and Salt River Meridian, Arizona.

The locality of this claim with reference to some natural object or permanent monument and additional information (if any) concerning its locality are as follows:

The Northwest corner of this claim lies approximately 2640 feet West and 0 feet N/S of the brass cap placed by Lemme Engineering, marking common corner for sections 20, 21, 28 and 29, T.4N.,R.20W. The above information is shown on the attached map.

DATED AND POSTED on the ground this 2nd day of September, 2015.

Curtis Barlow
Curtis Barlow, Agent

AMC 435286

RECEIVED
PLM / S&L SERVICE
2015 NOV 25 P 12:34
TULSA, ARIZONA

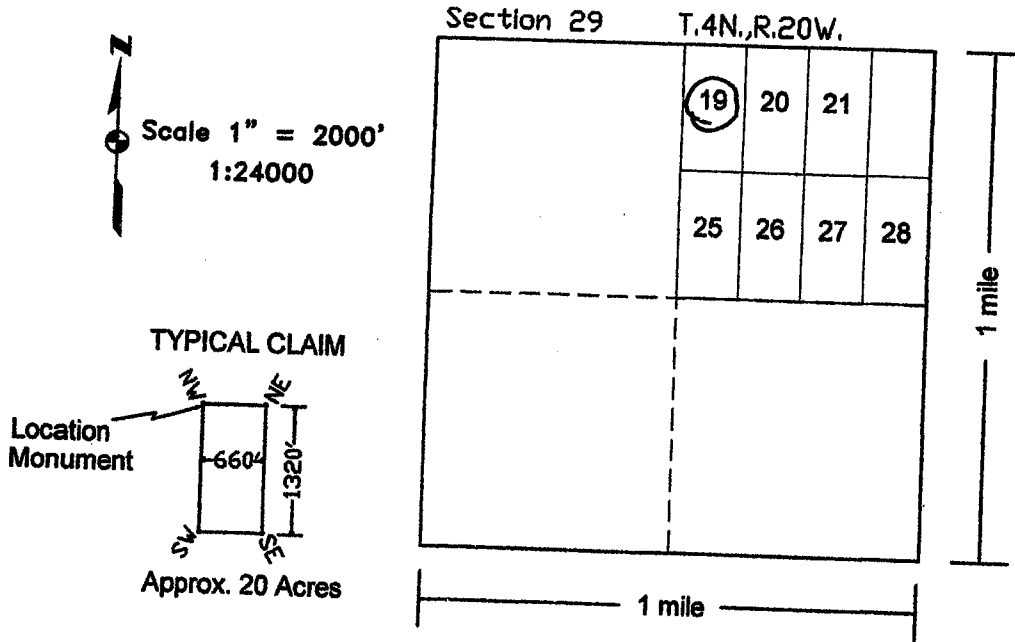

AMC435286

The above map depicts the WPE # 19 placer mining claim, which is located in Section 29 Township 4 North, Range 20 West, Gila and Salt River Base and Meridian, La Paz County, Arizona. Total claim acreage is approximately 20 acres.

The corner and location monuments are 5' x 2" x 2" wood posts, marked with aluminum tags.

The bearings and distances between claim corners and to a public land survey monument are as depicted on the map.

The placer claim has exterior limits conforming to legal subdivisions of a public survey as follows:

The W 1/2 of the NW 1/4 of the NE 1/4 of Section 29, Township 4 North, Range 20 West, Gila and Salt River Meridian, Arizona.

RECEIVED
BLM FIELD OFFICE
NOV 25 P. 12: 34
GILA COUNTY, ARIZONA

LOCATION NOTICE FOR PLACER MINING CLAIM

NOTICE IS HEREBY GIVEN that the WPE # 20 placer mining claim has been located by West Port Energy LLC, whose current mailing address is 6619 N. Scottsdale Rd., Scottsdale, Arizona 85250-4421.

The general course of this claim is north and south and it is situated in La Paz County, Arizona. The claim is 1320 feet in length and 660 feet in width, and contains approximately 20 total claim acres. This claim runs from the location monument on which this location notice is posted at the Northwest corner of the claim approximately 660 feet in an easterly direction to the east end line and approximately 1320 feet in a southerly direction to the south end line. This claim is marked by four monuments, one at each corner of the claim.

The location monument on which this notice is posted is situated within Section 29, Township 4 North, Range 20 West, Gila and Salt River Meridian, Arizona. This claim encompasses portions of the following legal subdivisions:

The E ½ of the NW ¼ of the NE ¼ of Section 29, Township 4 North, Range 20 West, Gila and Salt River Meridian, Arizona.

The locality of this claim with reference to some natural object or permanent monument and additional information (if any) concerning its locality are as follows:

The Northwest corner of this claim lies approximately 1980 feet West and 0 feet N/S of the brass cap placed by Lemme Engineering, marking common corner for sections 20, 21, 28 and 29, T.4N.,R.20W. The above information is shown on the attached map.

DATED AND POSTED on the ground this 3RD day of September, 2015.

Curtis Barlow
Curtis Barlow, Agent

AMC 435287

RECEIVED
BLM ADJUTANT GENERAL'S OFFICE
2015 NOV 25 P 12:34
TUCSON, ARIZONA



Scale 1" = 2000'
1:24000

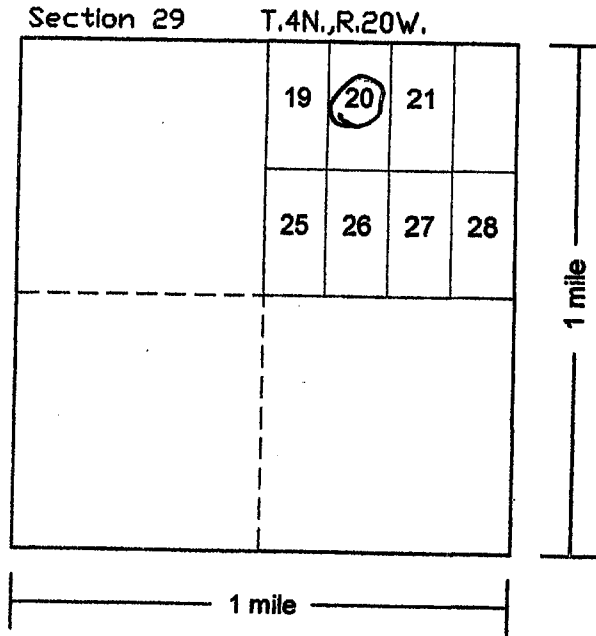
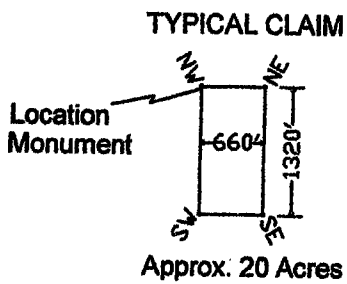

The above map depicts the WPE # 20 placer mining claim, which is located in Section 29 Township 4 North, Range 20 West, Gila and Salt River Base and Meridian, La Paz County, Arizona. Total claim acreage is approximately 20 acres.

The corner and location monuments are 5' x 2" x 2" wood posts, marked with aluminum tags.

The bearings and distances between claim corners and to a public land survey monument are as depicted on the map.

The placer claim has exterior limits conforming to legal subdivisions of a public survey as follows:

The E 1/2 of the NW 1/4 of the NE 1/4 of Section 29, Township 4 North, Range 20 West, Gila and Salt River Meridian, Arizona.

AMC 435287

RECEIVED
 NOV 25 P 12:34
 ARIZONA

LOCATION NOTICE FOR PLACER MINING CLAIM

NOTICE IS HEREBY GIVEN that the WPE # 21 placer mining claim has been located by West Port Energy LLC, whose current mailing address is 6619 N. Scottsdale Rd., Scottsdale, Arizona 85250-4421.

The general course of this claim is north and south and it is situated in La Paz County, Arizona. The claim is 1320 feet in length and 660 feet in width, and contains approximately 20 total claim acres. This claim runs from the location monument on which this location notice is posted at the Northwest corner of the claim approximately 660 feet in an easterly direction to the east end line and approximately 1320 feet in a southerly direction to the south end line. This claim is marked by four monuments, one at each corner of the claim.

The location monument on which this notice is posted is situated within Section 29, Township 4 North, Range 20 West, Gila and Salt River Meridian, Arizona. This claim encompasses portions of the following legal subdivisions:

The W ½ of the NE ¼ of the NE ¼ of Section 29, Township 4 North, Range 20 West, Gila and Salt River Meridian, Arizona.

The locality of this claim with reference to some natural object or permanent monument and additional information (if any) concerning its locality are as follows:

The Northwest corner of this claim lies approximately 1320 feet West and 0 feet N/S of the brass cap placed by Lemme Engineering, marking common corner for sections 20, 21, 28 and 29, T.4N.,R.20W. The above information is shown on the attached map.

DATED AND POSTED on the ground this 3RD day of September, 2015.

Curtis Barlow
Curtis Barlow, Agent

ANCL 35288

RECEIVED
BLM / MOUNTAIN VIEW OFFICE
2015 NOV 25 P 12:34
TUCSON, ARIZONA

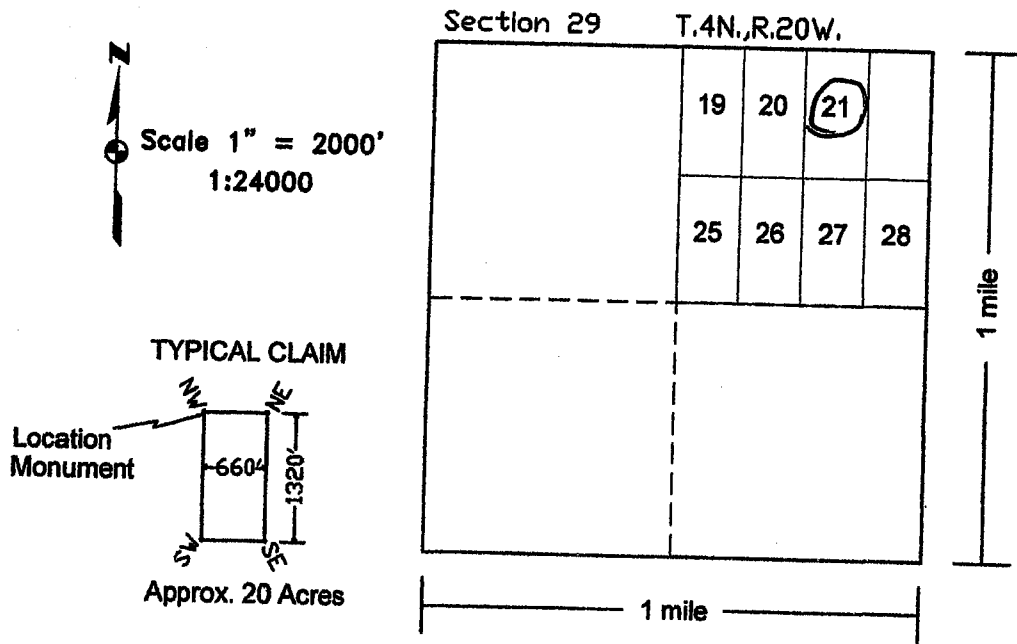

ANC 435288

The above map depicts the WPE # 21 placer mining claim, which is located in Section 29, Township 4 North, Range 20 West, Gila and Salt River Base and Meridian, La Paz County, Arizona. Total claim acreage is approximately 20 acres.

The corner and location monuments are 5' x 2" x 2" wood posts, marked with aluminum tags.

The bearings and distances between claim corners and to a public land survey monument are as depicted on the map.

The placer claim has exterior limits conforming to legal subdivisions of a public survey as follows:

The W 1/2 of the NE 1/4 of the NE 1/4 of Section 29, Township 4 North, Range 20 West, Gila and Salt River Meridian, Arizona.

RECEIVED
M / OFFICE
2015 NOV 25 P 12:34

LOCATION NOTICE FOR PLACER MINING CLAIM

NOTICE IS HEREBY GIVEN that the WPE #22 placer mining claim has been located by West Port Energy LLC, whose current mailing address is 6619 N. Scottsdale Rd., Scottsdale, Arizona 85250-4421.

The general course of this claim is north and south and it is situated in La Paz County, Arizona. The claim is 1320 feet in length and 660 feet in width, and contains approximately 20 total claim acres. This claim runs from the location monument on which this location notice is posted at the Northwest corner of the claim approximately 660 feet in an easterly direction to the east end line and approximately 1320 feet in a southerly direction to the south end line. This claim is marked by four monuments, one at each corner of the claim.

The location monument on which this notice is posted is situated within Section 28, Township 4 North, Range 20 West, Gila and Salt River Meridian, Arizona. This claim encompasses portions of the following legal subdivisions:

The E ½ of the NW ¼ of the NW ¼ of Section 28, Township 4 North, Range 20 West, Gila and Salt River Meridian, Arizona.

The locality of this claim with reference to some natural object or permanent monument and additional information (if any) concerning its locality are as follows:

The Northwest corner of this claim lies approximately 660 feet East and 0 feet N/S of the brass cap placed by Lemme Engineering, marking common corner for sections 20, 21, 28 and 29, T.4N.,R.20W. The above information is shown on the attached map.

DATED AND POSTED on the ground this 1st day of September, 2015.

Curtis Barlow
Curtis Barlow, Agent

ANC435289

RECEIVED
BLM ARIZONA OFFICE
2015 NOV 25 P 12:34
NICHOLAS HADZIMA

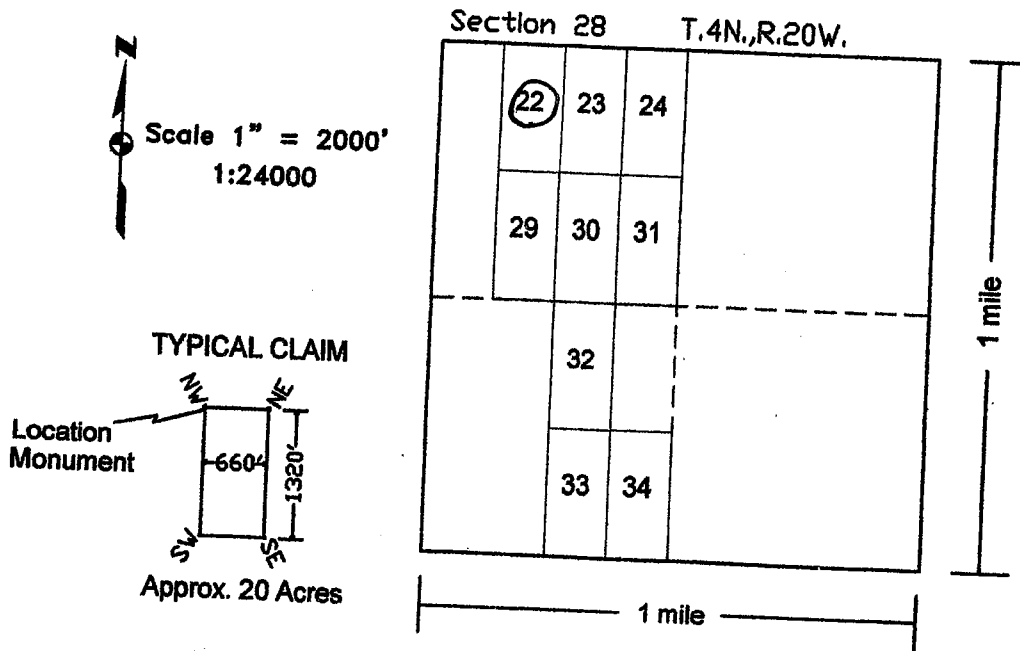

AHC435289

The above map depicts the WPE # 22 placer mining claim, which is located in Section 28 Township 4 North, Range 20 West, Gila and Salt River Base and Meridian, La Paz County, Arizona. Total claim acreage is approximately 20 acres.

The corner and location monuments are 5' x 2" x 2" wood posts, marked with aluminum tags.

The bearings and distances between claim corners and to a public land survey monument are as depicted on the map.

The placer claim has exterior limits conforming to legal subdivisions of a public survey as follows:

The E 1/2 of the NW 1/4 of the NW 1/4 of Section 28, Township 4 North, Range 20 West, Gila and Salt River Meridian, Arizona.

RECEIVED
 PLM AND SURVEY OFFICE
 2015 NOV 25 P 12:34
 PHOENIX, ARIZONA

LOCATION NOTICE FOR PLACER MINING CLAIM

NOTICE IS HEREBY GIVEN that the WPE # 23 placer mining claim has been located by West Port Energy LLC, whose current mailing address is 6619 N. Scottsdale Rd., Scottsdale, Arizona 85250-4421.

The general course of this claim is north and south and it is situated in La Paz County, Arizona. The claim is 1320 feet in length and 660 feet in width, and contains approximately 20 total claim acres. This claim runs from the location monument on which this location notice is posted at the Northwest corner of the claim approximately 660 feet in an easterly direction to the east end line and approximately 1320 feet in a southerly direction to the south end line. This claim is marked by four monuments, one at each corner of the claim.

The location monument on which this notice is posted is situated within Section 28, Township 4 North, Range 20 West, Gila and Salt River Meridian, Arizona. This claim encompasses portions of the

following legal subdivisions:

The W ½ of the NE ¼ of the NW ¼ of Section 28, Township 4 North, Range 20 West, Gila and Salt River Meridian, Arizona.

The locality of this claim with reference to some natural object or permanent monument and additional information (if any) concerning its locality are as follows:

The Northwest corner of this claim lies approximately 1320 feet East and 0 feet N/S of the brass cap placed by Lemme Engineering, marking common corner for sections 20, 21, 28 and 29, T.4N.,R.20W. The above information is shown on the attached map.

DATED AND POSTED on the ground this 2nd day of September, 2015.

Curtis Barlow
Curtis Barlow, Agent

AMC435290

RECEIVED
BLM FIELD OFFICE
2015 NOV 25 P 12:34
TUCSON, ARIZONA

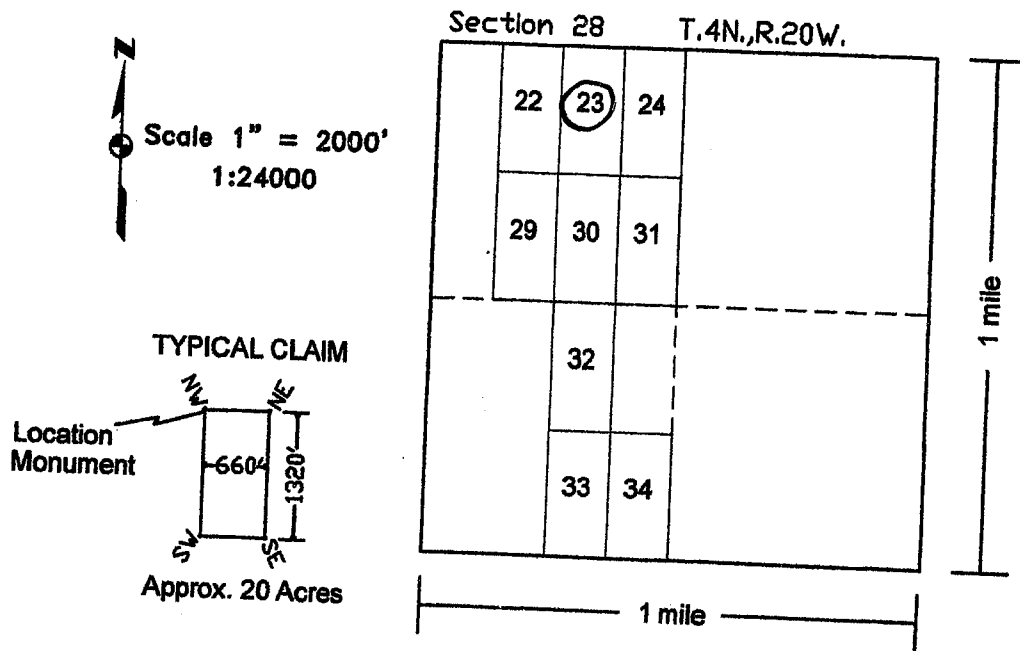

ANCL 35290

The above map depicts the WPE # 23 placer mining claim, which is located in Section 28, Township 4 North, Range 20 West, Gila and Salt River Base and Meridian, La Paz County, Arizona. Total claim acreage is approximately 20 acres.

The corner and location monuments are 5' x 2" x 2" wood posts, marked with aluminum tags. The bearings and distances between claim corners and to a public land survey monument are as depicted on the map.

The placer claim has exterior limits conforming to legal subdivisions of a public survey as follows:
 The W 1/2 of the NE 1/4 of the NW 1/4 of Section 28, Township 4 North, Range 20 West, Gila and Salt River Meridian, Arizona.

RECEIVED
 BLM / LAND OFFICE
 2015 NOV 25 P 12:34
 PHOENIX, ARIZONA

LOCATION NOTICE FOR PLACER MINING CLAIM

NOTICE IS HEREBY GIVEN that the WPE # 24 placer mining claim has been located by West Port Energy LLC, whose current mailing address is 6619 N. Scottsdale Rd., Scottsdale, Arizona 85250-4421.

The general course of this claim is north and south and it is situated in La Paz County, Arizona. The claim is 1320 feet in length and 660 feet in width, and contains approximately 20 total claim acres. This claim runs from the location monument on which this location notice is posted at the Northwest corner of the claim approximately 660 feet in an easterly direction to the east end line and approximately 1320 feet in a southerly direction to the south end line. This claim is marked by four monuments, one at each corner of the claim.

The location monument on which this notice is posted is situated within Section 28, Township 4 North, Range 20 West, Gila and Salt River Meridian, Arizona. This claim encompasses portions of the following legal subdivisions:

The E ½ of the NE ¼ of the NW ¼ of Section 28, Township 4 North, Range 20 West, Gila and Salt River Meridian, Arizona.

The locality of this claim with reference to some natural object or permanent monument and additional information (if any) concerning its locality are as follows:

The Northwest corner of this claim lies approximately 1980 feet East and 0 feet N/S of the brass cap placed by Lemme Engineering, marking common corner for sections 20, 21, 28 and 29, T.4N.,R.20W. The above information is shown on the attached map.

DATED AND POSTED on the ground this 2nd day of September, 2015.

Curtis Barlow
Curtis Barlow, Agent

AMC435291

RECEIVED
2015 NOV 25 P 12:35
MINERAL RIGHTS OFFICE

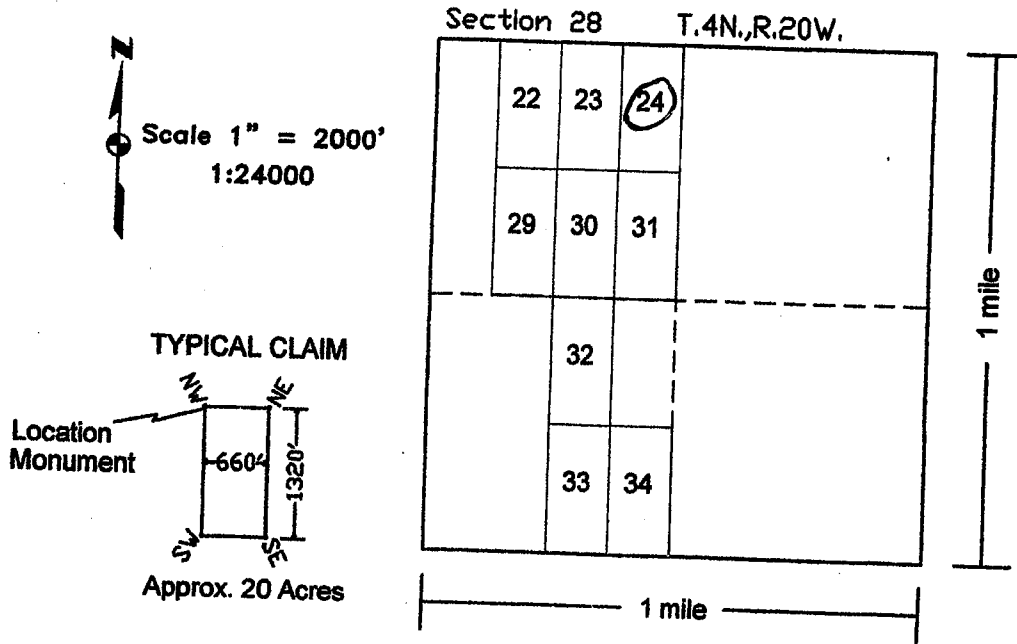

ANCI435291

The above map depicts the WPE # 24 placer mining claim, which is located in Section 28, Township 4 North, Range 20 West, Gila and Salt River Base and Meridian, La Paz County, Arizona. Total claim acreage is approximately 20 acres.

The corner and location monuments are 5' x 2" x 2" wood posts, marked with aluminum tags.

The bearings and distances between claim corners and to a public land survey monument are as depicted on the map.

The placer claim has exterior limits conforming to legal subdivisions of a public survey as follows:

The E 1/2 of the NE 1/4 of the NW 1/4 of Section 28, Township 4 North, Range 20 West, Gila and Salt River Meridian, Arizona.

RECEIVED
 PLM AND SURVEY OFFICE
 2015 NOV 25 PM 12:35
 TULSA, OKLAHOMA

LOCATION NOTICE FOR PLACER MINING CLAIM

NOTICE IS HEREBY GIVEN that the WPE #25 placer mining claim has been located by West Port Energy LLC, whose current mailing address is 6619 N. Scottsdale Rd., Scottsdale, Arizona 85250-4421.

The general course of this claim is north and south and it is situated in La Paz County, Arizona. The claim is 1320 feet in length and 660 feet in width, and contains approximately 20 total claim acres. This claim runs from the location monument on which this location notice is posted at the Northwest corner of the claim approximately 660 feet in an easterly direction to the east end line and approximately 1320 feet in a southerly direction to the south end line. This claim is marked by four monuments, one at each corner of the claim.

The location monument on which this notice is posted is situated within Section 29, Township 4 North, Range 20 West, Gila and Salt River Meridian, Arizona. This claim encompasses portions of the following legal subdivisions:

The W 1/2 of the SW 1/4 of the NE 1/4 of Section 29, Township 4 North, Range 20 West, Gila and Salt River Meridian, Arizona.

The locality of this claim with reference to some natural object or permanent monument and additional information (if any) concerning its locality are as follows:

The Northwest corner of this claim lies approximately 2640 feet West and 1320 feet South of the brass cap placed by Lemme Engineering, marking common corner for sections 20, 21, 28 and 29, T.4N.,R.20W. The above information is shown on the attached map.

DATED AND POSTED on the ground this 2nd day of September, 2015.

Curtis Barlow
Curtis Barlow, Agent

AMC435292

RECEIVED
CLIMATE OFFICE
2015 NOV 25 PM 12:35
PHOENIX, ARIZONA

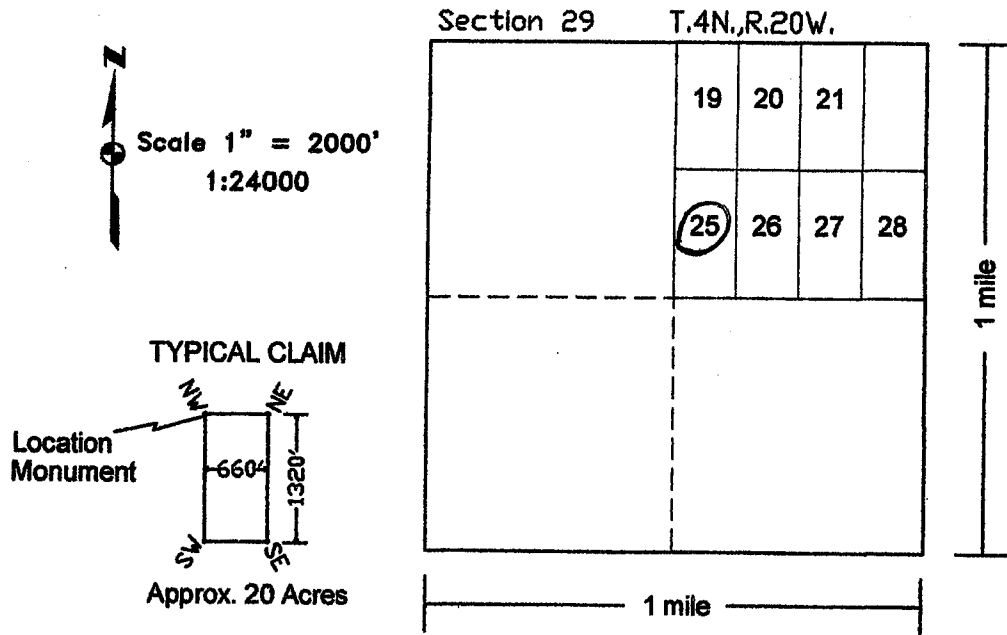

AN C 4 3 5 2 9 2

The above map depicts the WPE # 25 placer mining claim, which is located in Section 29 Township 4 North, Range 20 West, Gila and Salt River Base and Meridian, La Paz County, Arizona. Total claim acreage is approximately 20 acres.

The corner and location monuments are 5' x 2" x 2" wood posts, marked with aluminum tags. The bearings and distances between claim corners and to a public land survey monument are as depicted on the map.

The placer claim has exterior limits conforming to legal subdivisions of a public survey as follows: The W 1/2 of the SW 1/4 of the NE 1/4 of Section 29, Township 4 North, Range 20 West, Gila and Salt River Meridian, Arizona.

RECEIVED
FILM AND PHOTO OFFICE
2015 NOV 25 P 12:35
PHOTOGRAPHY

LOCATION NOTICE FOR PLACER MINING CLAIM

NOTICE IS HEREBY GIVEN that the WPE # 26 placer mining claim has been located by West Port Energy LLC, whose current mailing address is 6619 N. Scottsdale Rd., Scottsdale, Arizona 85250-4421.

The general course of this claim is north and south and it is situated in La Paz County, Arizona. The claim is 1320 feet in length and 660 feet in width, and contains approximately 20 total claim acres. This claim runs from the location monument on which this location notice is posted at the Northwest corner of the claim approximately 660 feet in an easterly direction to the east end line and approximately 1320 feet in a southerly direction to the south end line. This claim is marked by four monuments, one at each corner of the claim.

The location monument on which this notice is posted is situated within Section 29, Township 4 North, Range 20 West, Gila and Salt River Meridian, Arizona. This claim encompasses portions of the following legal subdivisions:

The E 1/2 of the SW 1/4 of the NE 1/4 of Section 29, Township 4 North, Range 20 West, Gila and Salt River Meridian, Arizona.

The locality of this claim with reference to some natural object or permanent monument and additional information (if any) concerning its locality are as follows:

The Northwest corner of this claim lies approximately 1980 feet West and 1320 feet South of the brass cap placed by Lemme Engineering, marking common corner for sections 20, 21, 28 and 29, T.4N.,R.20W. The above information is shown on the attached map.

DATED AND POSTED on the ground this 2nd day of September, 2015.

Curtis Barlow
Curtis Barlow, Agent

AMC 435293

RECEIVED
BLM / PHOENIX OFFICE
2015 NOV 25 P 12:35
PHOENIX, ARIZONA

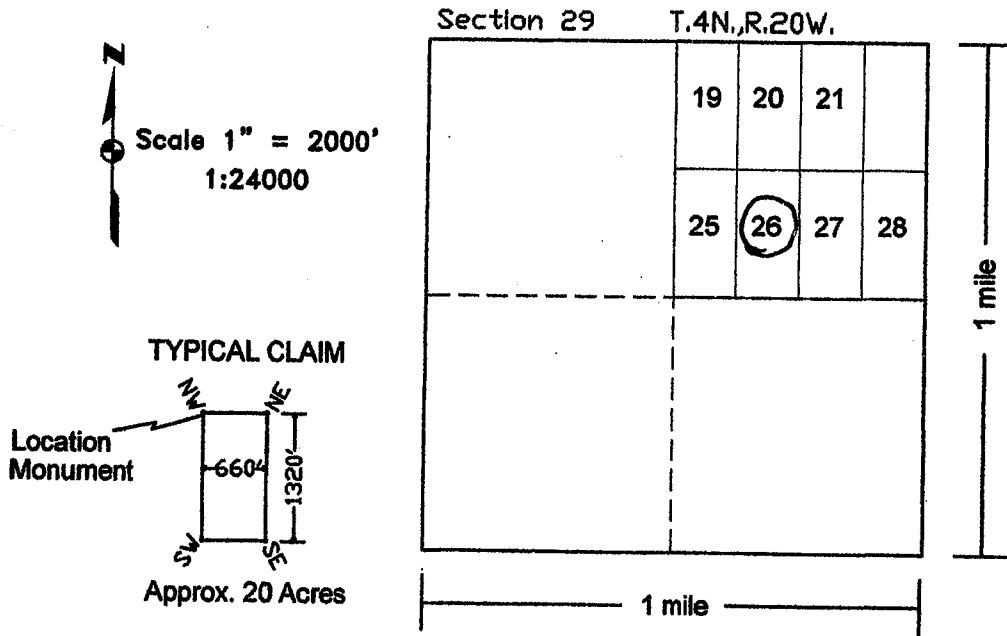

AHC435293

The above map depicts the WPE # 26 placer mining claim, which is located in Section 29, Township 4 North, Range 20 West, Gila and Salt River Base and Meridian, La Paz County, Arizona. Total claim acreage is approximately 20 acres.

The corner and location monuments are 5' x 2" x 2" wood posts, marked with aluminum tags.

The bearings and distances between claim corners and to a public land survey monument are as depicted on the map.

The placer claim has exterior limits conforming to legal subdivisions of a public survey as follows:

The E 1/2 of the SW 1/4 of the NE 1/4 of Section 29, Township 4 North, Range 20 West, Gila and Salt River Meridian, Arizona.

RECEIVED
BLM / ARIZONA SERVICE
2015 NOV 25 P 12:35
PHOENIX, ARIZONA

LOCATION NOTICE FOR PLACER MINING CLAIM

NOTICE IS HEREBY GIVEN that the WPE # 21 placer mining claim has been located by West Port Energy LLC, whose current mailing address is 6619 N. Scottsdale Rd., Scottsdale, Arizona 85250-4421.

The general course of this claim is north and south and it is situated in La Paz County, Arizona. The claim is 1320 feet in length and 660 feet in width, and contains approximately 20 total claim acres. This claim runs from the location monument on which this location notice is posted at the Northwest corner of the claim approximately 660 feet in an easterly direction to the east end line and approximately 1320 feet in a southerly direction to the south end line. This claim is marked by four monuments, one at each corner of the claim.

The location monument on which this notice is posted is situated within Section 29, Township 4 North, Range 20 West, Gila and Salt River Meridian, Arizona. This claim encompasses portions of the following legal subdivisions:

The W 1/2 of the SE 1/4 of the NE 1/4 of Section 29, Township 4 North, Range 20 West, Gila and Salt River Meridian, Arizona.

The locality of this claim with reference to some natural object or permanent monument and additional information (if any) concerning its locality are as follows:

The Northwest corner of this claim lies approximately 1320 feet West and 1320 feet South of the brass cap placed by Lemme Engineering, marking common corner for sections 20, 21, 28 and 29, T.4N.,R.20W. The above information is shown on the attached map.

DATED AND POSTED on the ground this 2nd day of September, 2015.

Curtis Barlow
Curtis Barlow, Agent

AMC 435294

RECEIVED
L.M.A. OFFICE
2015 NOV 25 P 12:35
PHOENIX, ARIZONA

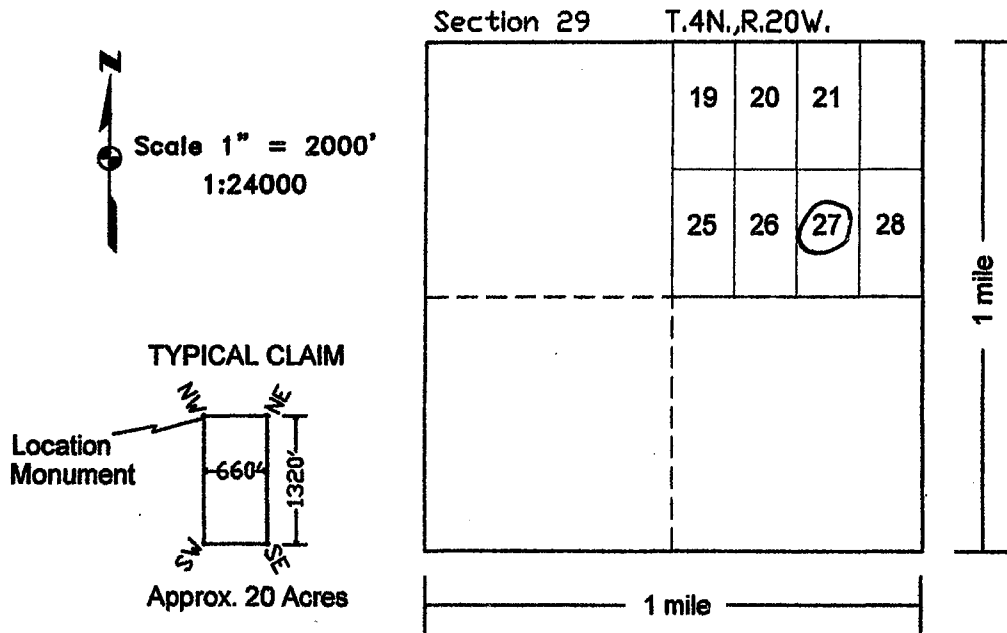

AMC435294

The above map depicts the WPE # 27 placer mining claim, which is located in Section 29 Township 4 North, Range 20 West, Gila and Salt River Base and Meridian, La Paz County, Arizona. Total claim acreage is approximately 20 acres.

The corner and location monuments are 5' x 2" x 2" wood posts, marked with aluminum tags.

The bearings and distances between claim corners and to a public land survey monument are as depicted on the map.

The placer claim has exterior limits conforming to legal subdivisions of a public survey as follows:

The W 1/2 of the SE 1/4 of the NE 1/4 of Section 29, Township 4 North, Range 20 West, Gila and Salt River Meridian, Arizona.

RECEIVED
PLM / RECORDS OFFICE
2015 NOV 25 P 12:35
PHOENIX, ARIZONA

LOCATION NOTICE FOR PLACER MINING CLAIM

NOTICE IS HEREBY GIVEN that the WPE #28 placer mining claim has been located by West Port Energy LLC, whose current mailing address is 6619 N. Scottsdale Rd., Scottsdale, Arizona 85250-4421.

The general course of this claim is north and south and it is situated in La Paz County, Arizona. The claim is 1320 feet in length and 660 feet in width, and contains approximately 20 total claim acres. This claim runs from the location monument on which this location notice is posted at the Northwest corner of the claim approximately 660 feet in an easterly direction to the east end line and approximately 1320 feet in a southerly direction to the south end line. This claim is marked by four monuments, one at each corner of the claim.

The location monument on which this notice is posted is situated within Section 29, Township 4 North, Range 20 West, Gila and Salt River Meridian, Arizona. This claim encompasses portions of the following legal subdivisions:

The E 1/2 of the SE 1/4 of the NE 1/4 of Section 29, Township 4 North, Range 20 West, Gila and Salt River Meridian, Arizona.

The locality of this claim with reference to some natural object or permanent monument and additional information (if any) concerning its locality are as follows:

The Northwest corner of this claim lies approximately 660 feet West and 1320 feet South of the brass cap placed by Lemme Engineering, marking common corner for sections 20, 21, 28 and 29, T.4N.,R.20W. The above information is shown on the attached map.

DATED AND POSTED on the ground this 2nd day of September, 2015.

Curtis Barlow
Curtis Barlow, Agent

ANC 435295

RECEIVED
RLM AGENCY
2015 NOV 25 P 12:35
CHOCOMA ARIZONA

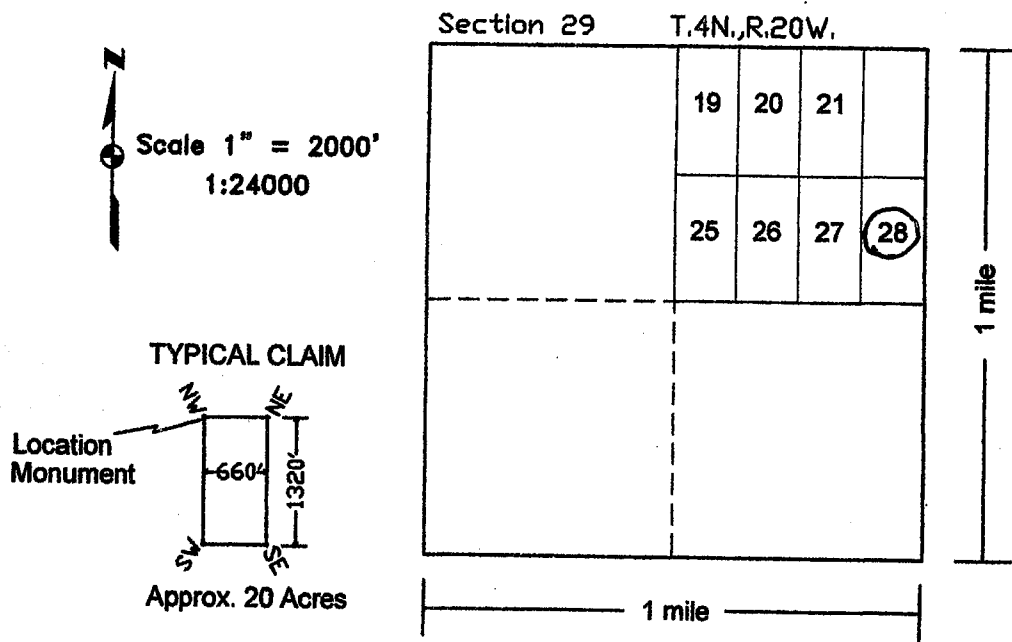

AMC435295

The above map depicts the WPE # 28 placer mining claim, which is located in Section 29, Township 4 North, Range 20 West, Gila and Salt River Base and Meridian, La Paz County, Arizona. Total claim acreage is approximately 20 acres.

The corner and location monuments are 5' x 2" x 2" wood posts, marked with aluminum tags. The bearings and distances between claim corners and to a public land survey monument are as depicted on the map.

The placer claim has exterior limits conforming to legal subdivisions of a public survey as follows:

The E 1/2 of the SE 1/4 of the NE 1/4 of Section 29, Township 4 North, Range 20 West, Gila and Salt River Meridian, Arizona.

RECEIVED
 TOWN AND RANGE OFFICE
 15 NOV 25 P. 12:35
 GILA AND SALT RIVER MERIDIAN, ARIZONA

RECEIVED
BLM AZ STATE OFFICE

2016 AUG 30 P 2:09

PHOENIX, ARIZONA

RECEIVED
BLM AZ STATE OFFICE
2016 AUG 22 A 9:31
PHOENIX, ARIZONA

LOCATION NOTICE FOR PLACER MINING CLAIM

Amendment BLM Serial # 435296

NOTICE IS HEREBY GIVEN that the WPE# 29

_____ placer mining claim has been located by

WESTPORT ENERGY LLC whose current mailing

address is 6619 N. SCOTTSDALE RD.

SCOTTSDALE, AZ 85250

BLM
Date
Stamp

The general course of this claim is NORTH AND SOUTH and it is situated in LA PAZ County, Arizona. This claim is 660 feet in length and 660 feet in width.

10 Total Claim Acreage. This claim runs from the location monument on which this location notice is posted at the SE corner of the claim approximately 660 feet in a NORTHERLY direction to the NORTH end line and 660 feet in a WESTERLY direction to the WEST end line. This claim is marked by four monuments, one at each corner of the claim.

The location monument on which this notice is posted is situated within Section 28, Township 4 N, Range 20 W, Gila Salt River Base and Meridian, Arizona. This claim encompasses portions of the following legal subdivision(s) if located by legal subdivision or the following quarter section(s), section(s), Township(s) and Range(s) NW 1/4 OF SECTION 28, T4N, R20W, Gila Salt River Base and Meridian, Arizona.

The locality of this claim with reference to some natural object or permanent monument and additional information (if any) concerning its locality are as follows: THE N.W. CORNER IS LOCATED AT THE BRASS CAP PLACED BY LEMME ENGINEERING

_____ The above information is shown on the attached map.

DATED AND POSTED on the ground this 21ST day of AUGUST, 2016.

LOCATOR(s) AGENT

Print Name(s) CRAIG WILTA V.P. WPE

Signature(s) [Signature]

Form MCF102
Revised July 2014

This form is available from the Arizona Geological Survey and may be reproduced.

3636614

Amc 435296

RECEIVED
BLM AZ STATE OFFICE

2016 AUG 30 P 2:09

MINING CLAIM MAP

PHOENIX, ARIZONA () Placer (✓)
Millsite ()

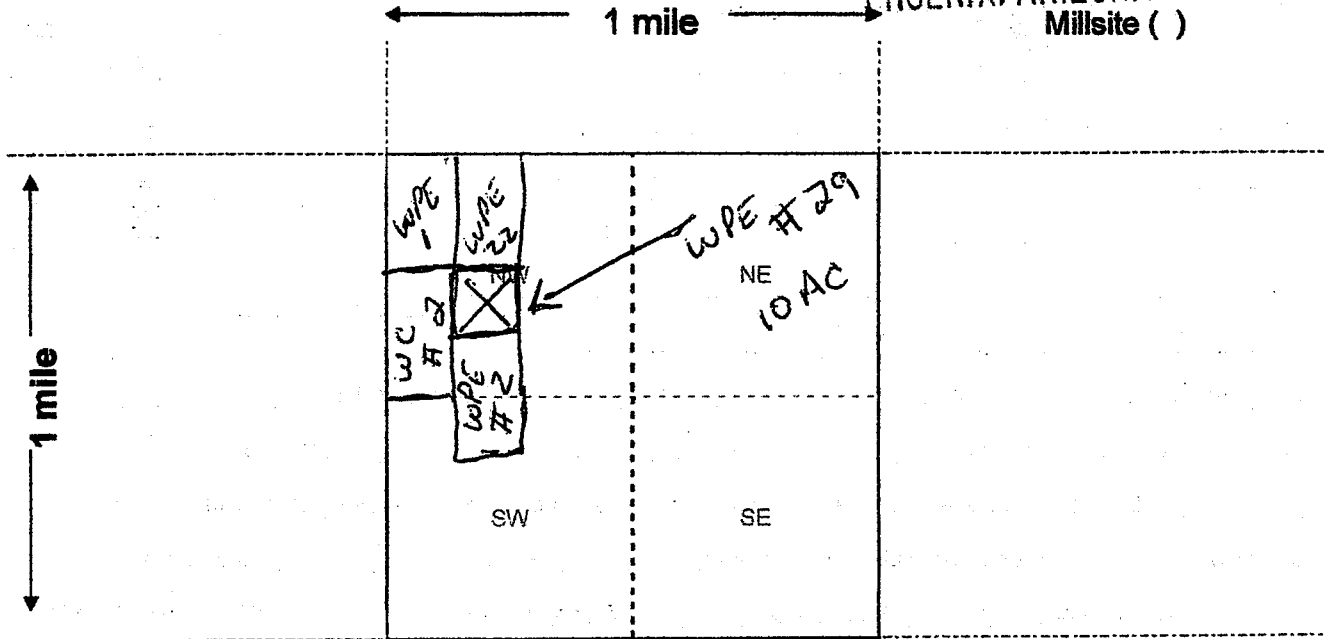

Scale: 1" = 2000 feet



Amc 435296

1. The above map depicts the WPE # 29 mining claim, which is located in Section (s) 28, Township 4 N, Range 20 W, Gila and Salt River Base and Meridian, LA PAZ County, Arizona. Total claim acreage is _____
2. The type of corner and location monuments used are as follows: 5' 2x2 WOODEN POSTS
3. The bearings and distances in degrees and feet between claim corners and to a public land survey monument are as depicted on the map.
4. If the claim is a placer or millsite claim with exterior limits conforming to legal subdivisions of the public survey, provide a legal description of the claim NW 1/4 OF SECTION 28, T4N, R20W
G & S RIVER MERIDIAN

Form MCF100a
Revised July 2014

LOCATION NOTICE FOR PLACER MINING CLAIM

NOTICE IS HEREBY GIVEN that the WPE # 29 placer mining claim has been located by West Port Energy LLC, whose current mailing address is 6619 N. Scottsdale Rd., Scottsdale, Arizona 85250-4421.

The general course of this claim is north and south and it is situated in La Paz County, Arizona. The claim is 1320 feet in length and 660 feet in width, and contains approximately 20 total claim acres. This claim runs from the location monument on which this location notice is posted at the Northwest corner of the claim approximately 660 feet in an easterly direction to the east end line and approximately 1320 feet in a southerly direction to the south end line. This claim is marked by four monuments, one at each corner of the claim.

The location monument on which this notice is posted is situated within Section 28, Township 4 North, Range 20 West, Gila and Salt River Meridian, Arizona. This claim encompasses portions of the following legal subdivisions:

The E ½ of the SW ¼ of the NW ¼ of Section 28, Township 4 North, Range 20 West, Gila and Salt River Meridian, Arizona.

The locality of this claim with reference to some natural object or permanent monument and additional information (if any) concerning its locality are as follows:

The Northwest corner of this claim lies approximately 660 feet East and 1320 feet South of the brass cap placed by Lemme Engineering, marking common corner for sections 20, 21, 28 and 29, T.4N.,R.20W. The above information is shown on the attached map.

DATED AND POSTED on the ground this 1st day of September, 2015.

Curt Barlow
Curtis Barlow, Agent

RECEIVED
CLM & SURVEY OFFICE
2015 NOV 25 P 12:35
TUCSON, ARIZONA

AHC435296

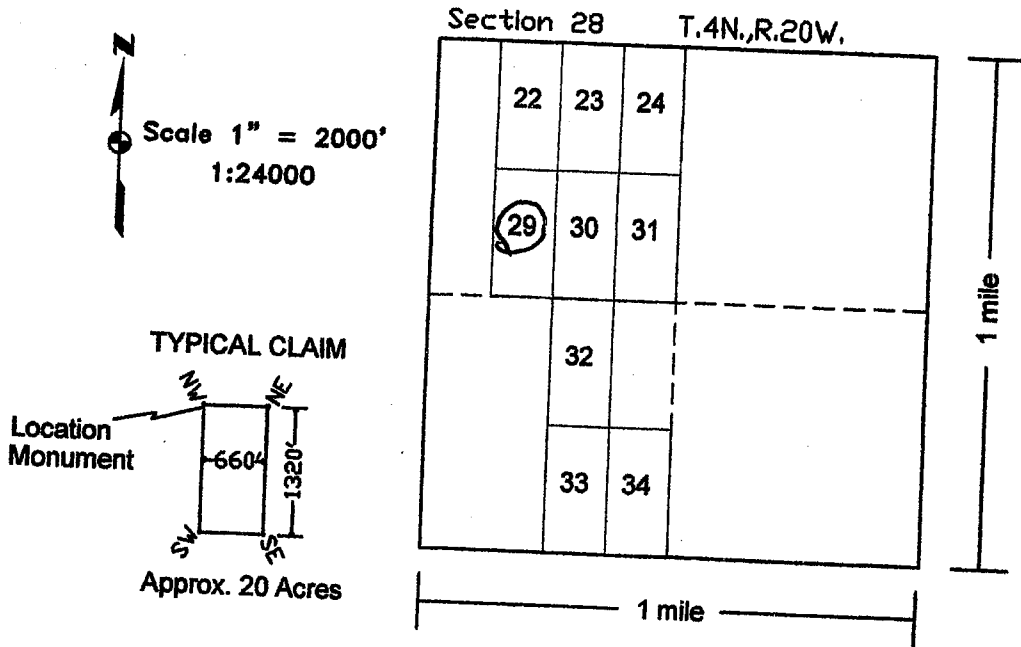

ANCU 35296

The above map depicts the WPE # 29 placer mining claim, which is located in Section 28, Township 4 North, Range 20 West, Gila and Salt River Base and Meridian, La Paz County, Arizona. Total claim acreage is approximately 20 acres.

The corner and location monuments are 5' x 2" x 2" wood posts, marked with aluminum tags.

The bearings and distances between claim corners and to a public land survey monument are as depicted on the map.

The placer claim has exterior limits conforming to legal subdivisions of a public survey as follows:

The E 1/2 of the SW 1/4 of the NW 1/4 of Section 28, Township 4 North, Range 20 West, Gila and Salt River Meridian, Arizona.

RECEIVED
 PLM / 2
 2015 NOV 25 P 12:35
 TUCSON, ARIZONA

LOCATION NOTICE FOR PLACER MINING CLAIM

NOTICE IS HEREBY GIVEN that the WPE #30 placer mining claim has been located by West Port Energy LLC, whose current mailing address is 6619 N. Scottsdale Rd., Scottsdale, Arizona 85250-4421.

The general course of this claim is north and south and it is situated in La Paz County, Arizona. The claim is 1320 feet in length and 660 feet in width, and contains approximately 20 total claim acres. This claim runs from the location monument on which this location notice is posted at the Northwest corner of the claim approximately 660 feet in an easterly direction to the east end line and approximately 1320 feet in a southerly direction to the south end line. This claim is marked by four monuments, one at each corner of the claim.

The location monument on which this notice is posted is situated within Section 28, Township 4 North, Range 20 West, Gila and Salt River Meridian, Arizona. This claim encompasses portions of the following legal subdivisions:

The W ½ of the SE ¼ of the NW ¼ of Section 28, Township 4 North, Range 20 West, Gila and Salt River Meridian, Arizona.

The locality of this claim with reference to some natural object or permanent monument and additional information (if any) concerning its locality are as follows:

The Northwest corner of this claim lies approximately 1320 feet East and 1320 feet South of the brass cap placed by Lemme Engineering, marking common corner for sections 20, 21, 28 and 29, T.4N.,R.20W. The above information is shown on the attached map.

DATED AND POSTED on the ground this 1st day of September, 2015.

Curtis Barlow
Curtis Barlow, Agent

AMC435297

RECEIVED
FILED
2015 NOV 25 P 12:35
TERRAZAS, ARIZONA

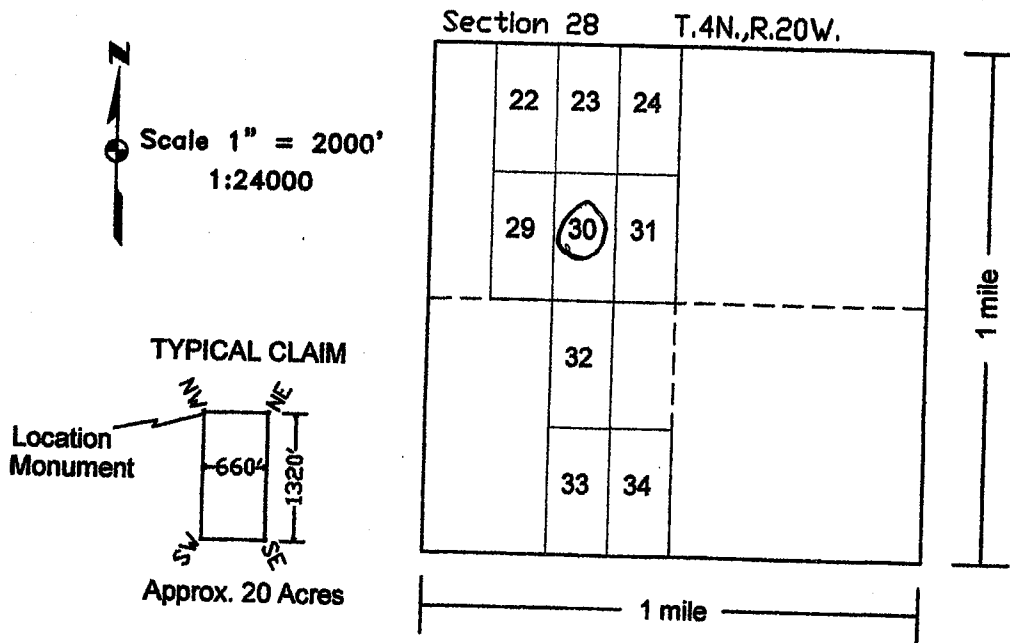

AMC435297

The above map depicts the WPE # 30 placer mining claim, which is located in Section 28, Township 4 North, Range 20 West, Gila and Salt River Base and Meridian, La Paz County, Arizona. Total claim acreage is approximately 20 acres.

The corner and location monuments are 5' x 2" x 2" wood posts, marked with aluminum tags.

The bearings and distances between claim corners and to a public land survey monument are as depicted on the map.

The placer claim has exterior limits conforming to legal subdivisions of a public survey as follows:

The W 1/2 of the SE 1/4 of the NW 1/4 of Section 28, Township 4 North, Range 20 West, Gila and Salt River Meridian, Arizona.

RECEIVED
BLM / BUREAU OF LAND MANAGEMENT
2015 NOV 25 12:35
MONTICELLO, ARIZONA

LOCATION NOTICE FOR PLACER MINING CLAIM

NOTICE IS HEREBY GIVEN that the WPE #31 placer mining claim has been located by West Port Energy LLC, whose current mailing address is 6619 N. Scottsdale Rd., Scottsdale, Arizona 85250-4421.

The general course of this claim is north and south and it is situated in La Paz County, Arizona. The claim is 1320 feet in length and 660 feet in width, and contains approximately 20 total claim acres. This claim runs from the location monument on which this location notice is posted at the Northwest corner of the claim approximately 660 feet in an easterly direction to the east end line and approximately 1320 feet in a southerly direction to the south end line. This claim is marked by four monuments, one at each corner of the claim.

The location monument on which this notice is posted is situated within Section 28, Township 4 North, Range 20 West, Gila and Salt River Meridian, Arizona. This claim encompasses portions of the following legal subdivisions:

The E 1/2 of the SE 1/4 of the NW 1/4 of Section 28, Township 4 North, Range 20 West, Gila and Salt River Meridian, Arizona.

The locality of this claim with reference to some natural object or permanent monument and additional information (if any) concerning its locality are as follows:

The Northwest corner of this claim lies approximately 1980 feet East and 1320 feet South of the brass cap placed by Lemme Engineering, marking common corner for sections 20, 21, 28 and 29, T.4N.,R.20W. The above information is shown on the attached map.

DATED AND POSTED on the ground this 1st day of September, 2015.

Curtis Barlow
Curtis Barlow, Agent

AMC435298

RECEIVED
CLM / RECORDS
2015 NOV 25 P 12:35
TODAY

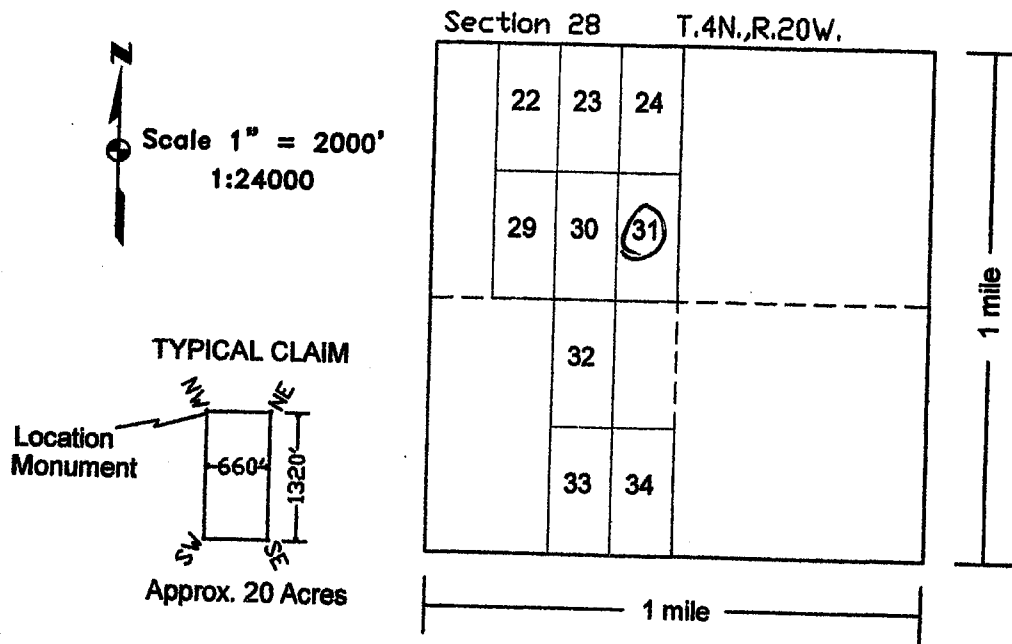

AMC435298

The above map depicts the WPE # 31 placer mining claim, which is located in Section 28, Township 4 North, Range 20 West, Gila and Salt River Base and Meridian, La Paz County, Arizona. Total claim acreage is approximately 20 acres.

The corner and location monuments are 5' x 2" x 2" wood posts, marked with aluminum tags.

The bearings and distances between claim corners and to a public land survey monument are as depicted on the map.

The placer claim has exterior limits conforming to legal subdivisions of a public survey as follows:

The E 1/2 of the SE 1/4 of the NW 1/4 of Section 28, Township 4 North, Range 20 West, Gila and Salt River Meridian, Arizona.

RECEIVED
PLM & ASSOCIATES
2015 NOV 25 P 12:36
MCDONALD

LOCATION NOTICE FOR PLACER MINING CLAIM

NOTICE IS HEREBY GIVEN that the WPE #32 placer mining claim has been located by West Port Energy LLC, whose current mailing address is 6619 N. Scottsdale Rd., Scottsdale, Arizona 85250-4421.

The general course of this claim is north and south and it is situated in La Paz County, Arizona. The claim is 1320 feet in length and 660 feet in width, and contains approximately 20 total claim acres. This claim runs from the location monument on which this location notice is posted at the Northwest corner of the claim approximately 660 feet in an easterly direction to the east end line and approximately 1320 feet in a southerly direction to the south end line. This claim is marked by four monuments, one at each corner of the claim.

The location monument on which this notice is posted is situated within Section 28, Township 4 North, Range 20 West, Gila and Salt River Meridian, Arizona. This claim encompasses portions of the following legal subdivisions:

The W 1/2 of the NE 1/4 of the SW 1/4 of Section 28, Township 4 North, Range 20 West, Gila and Salt River Meridian, Arizona.

The locality of this claim with reference to some natural object or permanent monument and additional information (if any) concerning its locality are as follows:

The Northwest corner of this claim lies approximately 1320 feet East and 2640 feet South of the brass cap placed by Lemme Engineering, marking common corner for sections 20, 21, 28 and 29, T.4N.,R.20W. The above information is shown on the attached map.

DATED AND POSTED on the ground this 1st day of September, 2015.

Curtis Barlow
Curtis Barlow, Agent

AMC 435299

RECEIVED
PLM & REVENUE OFFICE
2015 NOV 25 P 12:36

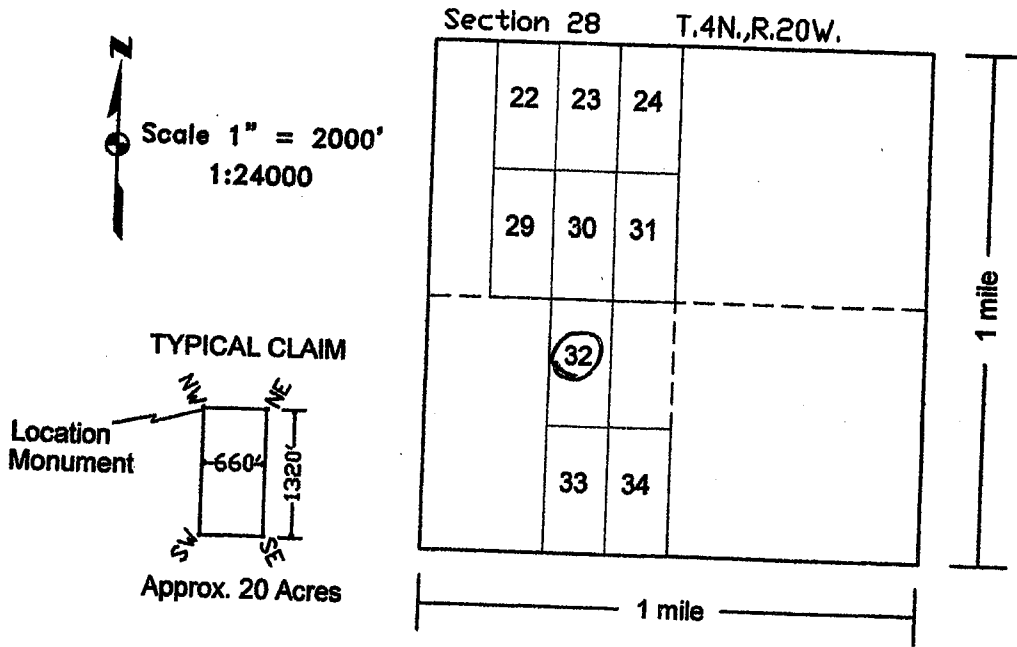

AMC 435299

The above map depicts the WPE # 32 placer mining claim, which is located in Section 28, Township 4 North, Range 20 West, Gila and Salt River Base and Meridian, La Paz County, Arizona. Total claim acreage is approximately 20 acres.

The corner and location monuments are 5' x 2" x 2" wood posts, marked with aluminum tags.

The bearings and distances between claim corners and to a public land survey monument are as depicted on the map.

The placer claim has exterior limits conforming to legal subdivisions of a public survey as follows:

The W 1/2 of the NE 1/4 of the SW 1/4 of Section 28, Township 4 North, Range 20 West, Gila and Salt River Meridian, Arizona.

RECEIVED
FILM AND SERVICE OFFICE
2015 NOV 25 P 12:36
BUREAU OF LAND MANAGEMENT

LOCATION NOTICE FOR PLACER MINING CLAIM

NOTICE IS HEREBY GIVEN that the WPE # 33 placer mining claim has been located by West Port Energy LLC, whose current mailing address is 6619 N. Scottsdale Rd., Scottsdale, Arizona 85250-4421.

The general course of this claim is north and south and it is situated in La Paz County, Arizona. The claim is 1320 feet in length and 660 feet in width, and contains approximately 20 total claim acres. This claim runs from the location monument on which this location notice is posted at the Northwest corner of the claim approximately 660 feet in an easterly direction to the east end line and approximately 1320 feet in a southerly direction to the south end line. This claim is marked by four monuments, one at each corner of the claim.

The location monument on which this notice is posted is situated within Section 28, Township 4 North, Range 20 West, Gila and Salt River Meridian, Arizona. This claim encompasses portions of the following legal subdivisions:

The W 1/2 of the SE 1/4 of the SW 1/4 of Section 28, Township 4 North, Range 20 West, Gila and Salt River Meridian, Arizona.

The locality of this claim with reference to some natural object or permanent monument and additional information (if any) concerning its locality are as follows:

The Northwest corner of this claim lies approximately 1320 feet East and 3960 feet South of the brass cap placed by Lemme Engineering, marking common corner for sections 20, 21, 28 and 29, T.4N.,R.20W. The above information is shown on the attached map.

DATED AND POSTED on the ground this 1st day of September, 2015.

Curtis Barlow
Curtis Barlow, Agent

RECEIVED
BLM ADJUTANT GENERAL OFFICE
2015 NOV 25 P 12:36
GILA AND SALT RIVER MERIDIAN

ANC 435300

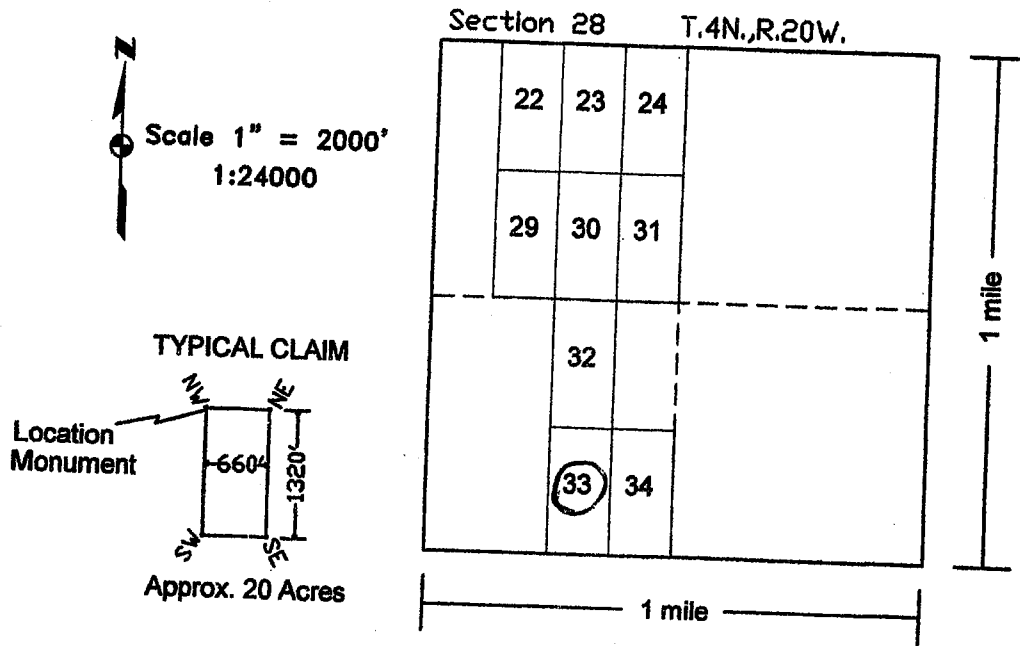

AMC 435300

The above map depicts the WPE # 33 placer mining claim, which is located in Section 28 Township 4 North, Range 20 West, Gila and Salt River Base and Meridian, La Paz County, Arizona. Total claim acreage is approximately 20 acres.

The corner and location monuments are 5' x 2" x 2" wood posts, marked with aluminum tags.

The bearings and distances between claim corners and to a public land survey monument are as depicted on the map.

The placer claim has exterior limits conforming to legal subdivisions of a public survey as follows:

The W 1/2 of the SE 1/4 of the SW 1/4 of Section 28, Township 4 North, Range 20 West, Gila and Salt River Meridian, Arizona.

RECEIVED
PLM ADJUTANT GENERAL'S OFFICE
2015 NOV 25 P 12:36
MONTANA

LOCATION NOTICE FOR PLACER MINING CLAIM

NOTICE IS HEREBY GIVEN that the WPE #34 placer mining claim has been located by West Port Energy LLC, whose current mailing address is 6619 N. Scottsdale Rd., Scottsdale, Arizona 85250-4421.

The general course of this claim is north and south and it is situated in La Paz County, Arizona. The claim is 1320 feet in length and 660 feet in width, and contains approximately 20 total claim acres. This claim runs from the location monument on which this location notice is posted at the Northwest corner of the claim approximately 660 feet in an easterly direction to the east end line and approximately 1320 feet in a southerly direction to the south end line. This claim is marked by four monuments, one at each corner of the claim.

The location monument on which this notice is posted is situated within Section 28, Township 4 North, Range 20 West, Gila and Salt River Meridian, Arizona. This claim encompasses portions of the following legal subdivisions:

The E ½ of the SE ¼ of the SW ¼ of Section 28, Township 4 North, Range 20 West, Gila and Salt River Meridian, Arizona.

The locality of this claim with reference to some natural object or permanent monument and additional information (if any) concerning its locality are as follows:

The Northwest corner of this claim lies approximately 1980 feet East and 3960 feet South of the brass cap placed by Lemme Engineering, marking common corner for sections 20, 21, 28 and 29, T.4N.,R.20W. The above information is shown on the attached map.

DATED AND POSTED on the ground this 1st day of September, 2015.

Curtis Barlow
Curtis Barlow, Agent

AMC435301

RECEIVED
BLM ARIZONA OFFICE
2015 NOV 25 P 12:36
ARIZONA

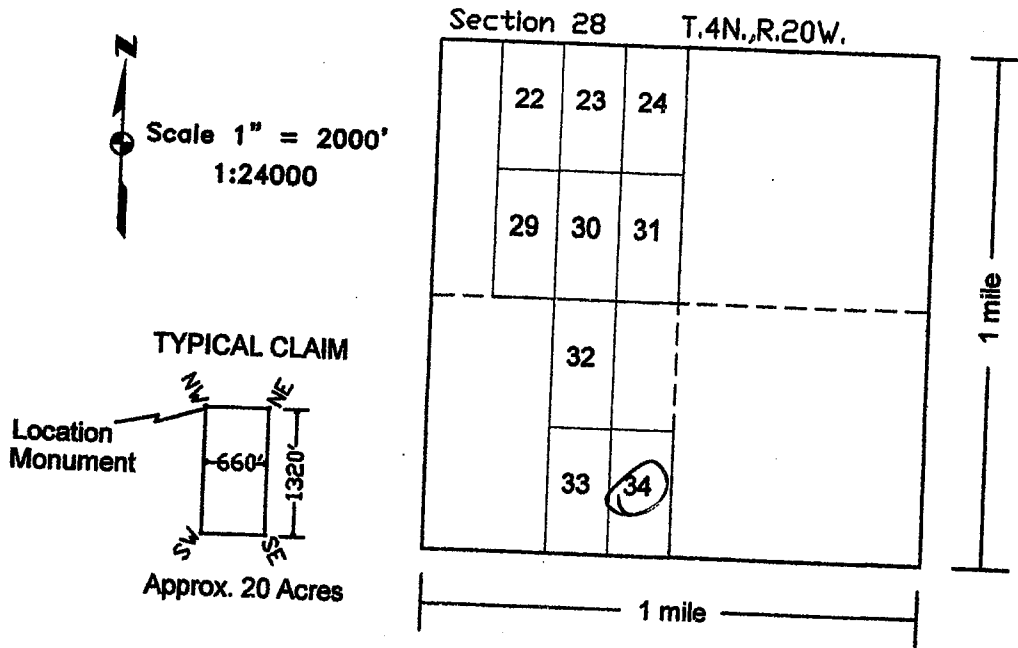

AMC435301

The above map depicts the WPE # 34 placer mining claim, which is located in Section 28 Township 4 North, Range 20 West, Gila and Salt River Base and Meridian, La Paz County, Arizona. Total claim acreage is approximately 20 acres.

The corner and location monuments are 5' x 2" x 2" wood posts, marked with aluminum tags.

The bearings and distances between claim corners and to a public land survey monument are as depicted on the map.

The placer claim has exterior limits conforming to legal subdivisions of a public survey as follows:

The E 1/2 of the SE 1/4 of the SW 1/4 of Section 28, Township 4 North, Range 20 West, Gila and Salt River Meridian, Arizona.

RECEIVED
FILM & PHOTOGRAPHY OFFICE
2015 NOV 25 PM 12:34

Input Parameters for Geographic Report with Land

System Id = CR

Admin State = AZ

Geo State =

Casetype Begins With

Case Disp Txt = AUTHORIZED, CANCELLED, EXPIRED, PENDING, REJECTED, RELINQUISHED, WITHDRAWN

Mer Twp Rng =

Section =

Mtrs = 14 0040N 0200W 020, 14 0040N 0200W 021, 14 0040N 0200W 028, 14 0040N 0200W 029, 14 0040N 0200W 999

Commodity =

Commodity Txt =

Pending Org =

Pend Org Decode =

Total Rows Returned: 7

RUN TIME: 01:51 PM

UNITED STATES DEPARTMENT OF INTERIOR
BUREAU OF LAND MANAGEMENT
GEOGRAPHIC REPORT WITH LAND
Sorted by Serial Number

RUN DATE: 12/01/2015
Page 1 of 2

Adm State: AZ

Serial Number: AZA 008829
Total Case Acres: 43.470

| <u>Casetype</u> | <u>Case Disp</u> | 14 | 0040N | 0200W | <u>Sect</u> | <u>Sur Typ</u> | <u>Sur Num</u> | <u>Suff</u> | <u>Subdivision</u> | <u>Act Pend</u> |
|-----------------|------------------|----|-------|-------|-------------|----------------|----------------|-------------|--------------------|-----------------|
| 286203 | AUTHORIZED | | | | 028 | ALIQ | | 1 | S2S2; | |
| | | | | | 029 | ALIQ | | 1 | S2SE,SESW; | |

Serial Number: AZA 025926
Total Case Acres: 10.000

| <u>Casetype</u> | <u>Case Disp</u> | 14 | 0040N | 0200W | <u>Sect</u> | <u>Sur Typ</u> | <u>Sur Num</u> | <u>Suff</u> | <u>Subdivision</u> | <u>Act Pend</u> |
|-----------------|------------------|----|-------|-------|-------------|----------------|----------------|-------------|--------------------|-----------------|
| 315100 | AUTHORIZED | | | | 020 | ALIQ | | | SW; | Y |

Serial Number: AZA 028286
Total Case Acres: 5.000

| <u>Casetype</u> | <u>Case Disp</u> | 14 | 0040N | 0200W | <u>Sect</u> | <u>Sur Typ</u> | <u>Sur Num</u> | <u>Suff</u> | <u>Subdivision</u> | <u>Act Pend</u> |
|-----------------|------------------|----|-------|-------|-------------|----------------|----------------|-------------|--------------------|-----------------|
| 380913 | EXPIRED | | | | 028 | MNR | | | N2NESE,NWNWSE; | |

Serial Number: AZA 035914
Total Case Acres: 1.000

| <u>Casetype</u> | <u>Case Disp</u> | 14 | 0040N | 0200W | <u>Sect</u> | <u>Sur Typ</u> | <u>Sur Num</u> | <u>Suff</u> | <u>Subdivision</u> | <u>Act Pend</u> |
|-----------------|------------------|----|-------|-------|-------------|----------------|----------------|-------------|--------------------|-----------------|
| 380913 | AUTHORIZED | | | | 021 | ALIQ | | | SESW; | |

Serial Number: AZA 036187
Total Case Acres: 1.000

| <u>Casetype</u> | <u>Case Disp</u> | 14 | 0040N | 0200W | <u>Sect</u> | <u>Sur Typ</u> | <u>Sur Num</u> | <u>Suff</u> | <u>Subdivision</u> | <u>Act Pend</u> |
|-----------------|------------------|----|-------|-------|-------------|----------------|----------------|-------------|--------------------|-----------------|
| 380913 | AUTHORIZED | | | | 028 | RSDL | | | W2SWNW; | |

RUN TIME: 01:51 PM

UNITED STATES DEPARTMENT OF INTERIOR
BUREAU OF LAND MANAGEMENT
GEOGRAPHIC REPORT WITH LAND
Sorted by Serial Number

RUN DATE: 12/01/2015

Page 2 of 2

Adm State: AZ

Serial Number: AZA 036475

Total Case Acres: 0.170

| <u>Casetype</u> | <u>Case Disp</u> | | | | <u>Sect</u> | <u>Sur Typ</u> | <u>Sur Num</u> | <u>Suff</u> | <u>Subdivision</u> | <u>Act Pend</u> |
|-----------------|------------------|----|-------|-------|-------------|----------------|----------------|-------------|--------------------|-----------------|
| 380913 | AUTHORIZED | 14 | 0040N | 0200W | 028 | ALIQ | | | NW,NE,SW; | |

Serial Number: AZA 036629

Total Case Acres: 16.200

| <u>Casetype</u> | <u>Case Disp</u> | | | | <u>Sect</u> | <u>Sur Typ</u> | <u>Sur Num</u> | <u>Suff</u> | <u>Subdivision</u> | <u>Act Pend</u> |
|-----------------|------------------|----|-------|-------|-------------|----------------|----------------|-------------|--------------------|-----------------|
| 380910 | PENDING | 14 | 0040N | 0200W | 028 | ALIQ | | | NW; | |

PRESS FIRMLY TO SEAL

PRESS FIRMLY TO SEAL

PRIORITY MAIL
POSTAGE REQUIRED

PRIORITY[®] ★ MAIL ★

 DATE OF DELIVERY SPECIFIED*

 USPS TRACKING™ INCLUDED*



Retail

P

US POSTAGE PAID
\$5.75

Origin: 89801
Destination: 85004
0 Lb 10.00 Oz
Nov 23, 15
3125800806-07

1006

PRIORITY MAIL[®] 2-Day

Expected Delivery Day: 11/25/2015

C041

USPS TRACKING NUMBER



9505 5100 5813 5327 0678 26

FROM:

Carlin Trend Mining Services
369 - 5th Street
Elko, NV 89801

TO:

Bureau of Land Management
Arizona State Office
One North Central Ave., Ste 800
Phoenix, AZ 85004-4427

PHOENIX, ARIZONA

2015 NOV 25 P 12:32

RECEIVED
BLM AZ STATE OFFICE

This packaging is the property of the U.S. Postal Service and is provided solely for use in sending Priority Mail shipments. Misuse may be a violation of federal law. This packaging is not for resale. EPIAF © U.S. Postal Service, July 2015. All rights reserved.

VISIT US AT USPS.COM[®]
ORDER FREE SUPPLIES ONLINE



This envelope is made from post-consumer waste. Please recycle - again.